

A47/A11 Thickthorn Junction

Scheme Number: TR010037

Volume 2

2.11 Classification of Roads Plans

APFP Regulations 5(2)(o) and 5(4)

Planning Act 2008

Infrastructure Planning (Applications: Prescribed
Forms and Procedure) Regulations 2009

January 2022

Infrastructure Planning

Planning Act 2008

**The Infrastructure Planning
(Applications: Prescribed Forms and
Procedure) Regulations 2009**

The A47/A11 Thickthorn Junction
Development Consent Order 202[x]

CLASSIFICATION OF ROADS PLANS

Regulation Number:	5(2)(o) and 5(4)
Planning Inspectorate Scheme Reference	TR010037
Application Document Reference	TRO10037/APP/2.11
Author:	A47/A11 Thickthorn Junction Project Team, Highways England

Version	Date	Status of Version
Rev.0	March 2021	Application Issue
Rev 1	December 2021	Deadline 4
Rev 2	January 2022	Deadline 6

CONTENTS

1. **Introduction1**

2. **Schedule of Plans in this Application Document.....2**

1. INTRODUCTION

- 1.1.1. The Classification of Roads Plans (the “Plans”) relate to an application made by Highways England (the “Applicant”) to the Secretary of State of Transport, via the Planning Inspectorate (the “Inspectorate”) under the Planning Act 2008 (PA 2008) for a Development Consent Order (DCO). If made, the DCO would grant consent for the A47/A11 Thickthorn Junction (the “Scheme”). A detailed description of the Scheme can be found in the Chapter 2: The Proposed Scheme of the Environmental Statement (ES)(**TR010037/APP/6.1**).
- 1.1.2. The Plans comprise part of the suite of application documentation and are included in the application for a DCO in compliance with Regulations 5(2)(o) and 5(4) of the Infrastructure Planning (Applications: Prescribed Forms and Procedure) Regulations 2009 (the “2009 Regulations”), which requires:
- 5(2)(o) “any other plans, drawings and sections necessary to describe the proposals for which development consent is sought, showing details of design, external appearance, and the preferred layout of buildings or structures, drainage, surface water management, means of vehicular and pedestrian access, any car parking to be provided, and means of landscaping.”*
- 5(4) “where a plan comprises three or more separate sheets a key plan must be provided showing the relationship between the different sheets”.*
- 1.1.3. As these Plans are part of the application documentation, they should be read alongside and are informed by the other application documentation. In particular, the Plans should be read alongside Schedule 3 of the draft DCO (**TR010037/APP/3.1**).

2. SCHEDULE OF PLANS IN THIS APPLICATION DOCUMENT

Document Title	DCO Document Number	Drawing Number	Rev
Classification of Roads Plans, Regulation 5(4) - Key Plan	TR010037/APP/2.11(A)	HE551492-GTY-LSI-000-DR-CH-38000	P03
Classification of Roads Plans, Regulation 5(2)(o) Sheet 1 of 7	TR010037/APP/2.11(B)	HE551492-GTY-LSI-000-DR-CH-38001	P03
Classification of Roads Plans, Regulation 5(2)(o) Sheet 2 of 7	TR010037/APP/2.11(C)	HE551492-GTY-LSI-000-DR-CH-38002	P03
Classification of Roads Plans, Regulation 5(2)(o) Sheet 3 of 7	TR010037/APP/2.11(D)	HE551492-GTY-LSI-000-DR-CH-38003	P04
Classification of Roads Plans, Regulation 5(2)(o) Sheet 4 of 7	TR010037/APP/2.11(E)	HE551492-GTY-LSI-000-DR-CH-38004	P03
Classification of Roads Plans, Regulation 5(2)(o) Sheet 5 of 7	TR010037/APP/2.11(F)	HE551492-GTY-LSI-000-DR-CH-38005	P05
Classification of Roads Plans, Regulation 5(2)(o) Sheet 6 of 7	TR010037/APP/2.11(G)	HE551492-GTY-LSI-000-DR-CH-38006	P03
Classification of Roads Plans, Regulation 5(2)(o) Sheet 7 of 7	TR010037/APP/2.11(H)	HE551492-GTY-LSI-000-DR-CH-38007	P03

This drawing should not be relied on or used in circumstances other than those for which it was originally prepared and for which Sweco UK Ltd was commissioned. Sweco UK Ltd accepts no responsibility for this drawing to any party other than the person by whom it was commissioned. This drawing has been prepared on behalf of Galliford Try by Sweco UK Ltd for the titled project or named part thereof and should not be relied upon or used for any other project without an independent check being carried out as to its suitability and prior written authority of Galliford Try being obtained. Sweco UK Ltd accepts no responsibility or liability for the consequences of this drawing being used for a purpose other than the purposes for which it was commissioned. Any person using or relying on this drawing for such other purpose agrees, and will by such use or reliance be taken to confirm his/her agreement, to indemnify Sweco UK Ltd for all loss or damage resulting therefrom.

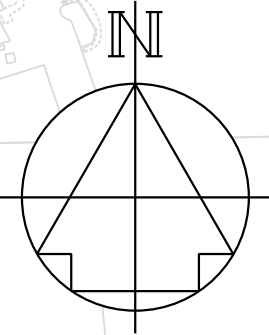

SHEET 4

SHEET 5

SHEET 6

NORWICH

SHEET 7

B1172 NORWICH ROAD

LYNCH GREEN

THICKTHORN JUNCTION

A11

CRINGLEFORD

THICKTHORN PARK AND RIDE

A11

CANTLEY LANE SOUTH

A47

STATION LANE

SHEET 3

SHEET 2

WYMONDHAM

SHEET 1

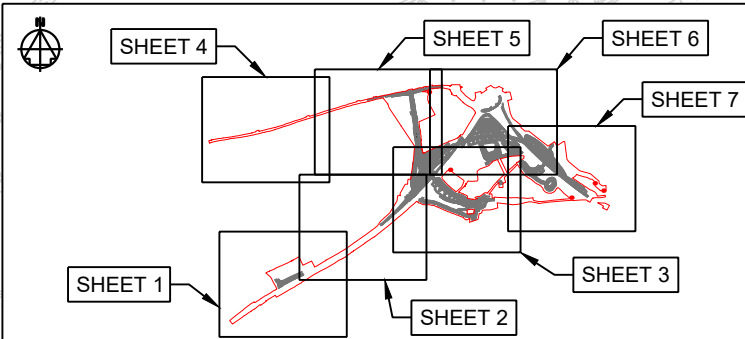

KEY PLAN LAYOUT
SCALE: 1 : 50,000

1:5000 0 250m 500m

NOTES

Purpose of use

FOR DCO SUBMISSION

Development Consent Order Number / Document

TR010037/APP/2.11(A)

- ALL DIMENSIONS ARE IN METRES UNLESS STATED OTHERWISE.
- THESE PLANS SHOULD BE READ IN CONJUNCTION WITH OTHER PLANS AND DOCUMENTS IN THE DEVELOPMENT CONSENT ORDER, IN PARTICULAR THE BOOK OF REFERENCE.

KEY TO SYMBOLS

- ORDER LIMITS
- AREA NOT INCLUDED IN ORDER LIMITS
- SCHEME DESIGN

P01	12/03/21	DCO SUBMISSION	ACus	JHar	BWii
P02	30/03/21	DCO SUBMISSION	AKno	JHar	BWii
C01	30/03/21	DCO SUBMISSION	AKno	JHar	BWii
P03	06/12/21	DEADLINE 4	OH	JHar	JHar
REV	DATE	REVISION NOTE	ORG	CHKD	APPD

DESIGNER

SWECO

CONTRACTOR

GallifordTry

CLIENT

highways
england

PROJECT TITLE

A47/A11 THICKTHORN JUNCTION

PROJECT STAGE

PCF STAGE 4

DRAWING TITLE

CLASSIFICATION OF ROADS
DRAWINGS
REGULATION 5(4)
KEY PLAN

SUITABILITY

SUITABLE FOR STAGE APPROVAL

SHEET SIZE	SCALE	STATUS	REVISION
A1	1:5000	S4	P03

DRAWING NUMBER

HE551492-GTY-LSI-000-DR-CH-38000

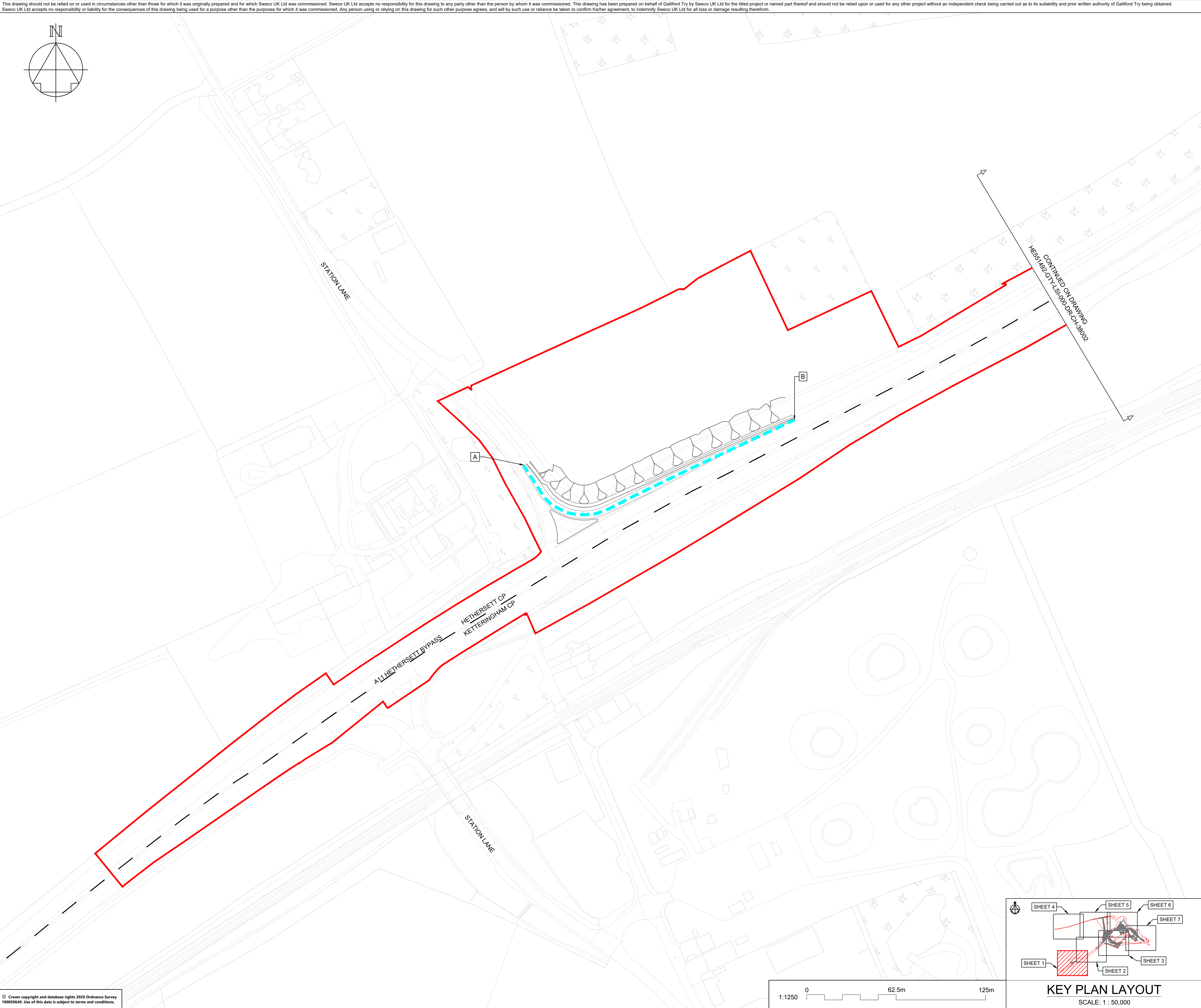
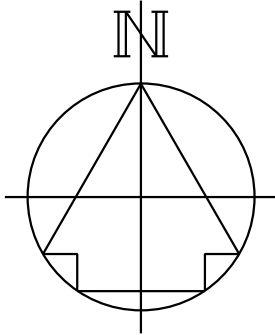

NOTES

Purpose of use

FOR DCO SUBMISSION

Development Consent Order Number / Document

TR010037/APP/2.11(B)

- THESE PLANS SHOULD BE READ IN CONJUNCTION WITH OTHER PLANS AND DOCUMENTS IN THE DEVELOPMENT CONSENT ORDER.
- ALL DIMENSIONS ARE IN METRES UNLESS STATED OTHERWISE.

KEY TO SYMBOLS

- ORDER LIMITS
- AREA NOT INCLUDED IN ORDER LIMITS
- SCHEME DESIGN
- TRUNK ROAD
- CLASS B CARRIAGEWAY
- CLASS C CARRIAGEWAY
- PARISH BOUNDARY

KEY TO REFERENCING
(REFER TO DCO SCHEDULE 3 FOR FURTHER DETAILS):

- EXTENTS OF EACH ELEMENT

P01	12/03/21	DCO SUBMISSION	ACus	JHar	BWll
P02	30/03/21	DCO SUBMISSION	AKno	JHar	BWll
C01	30/03/21	DCO SUBMISSION	AKno	JHar	BWll
P03	06/12/21	DEADLINE 4	OH	JHar	JHar
REV	DATE	REVISION NOTE	ORG	CHKD	APPD

DESIGNER



CONTRACTOR



CLIENT



PROJECT TITLE

A47/A11 THICKTHORN JUNCTION

PROJECT STAGE

PCF STAGE 4

DRAWING TITLE

CLASSIFICATION OF ROADS
DRAWINGS
REGULATION 5(2)(o)
SHEET 1 OF 7

SUITABILITY

SUITABLE FOR STAGE APPROVAL

SHEET SIZE	SCALE	STATUS	REVISION
A1	1:1250	S4	P03

DRAWING NUMBER

HE551492-GTY-LSI-000-DR-CH-38001

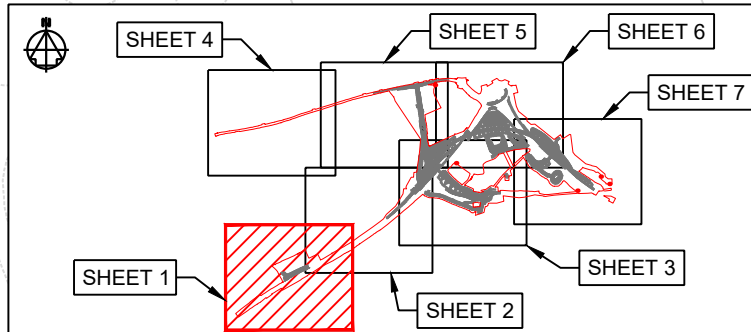

KEY PLAN LAYOUT

SCALE: 1 : 50,000

This drawing should not be relied on or used in circumstances other than those for which it was originally prepared and for which Sweco UK Ltd was commissioned. Sweco UK Ltd accepts no responsibility for this drawing to any party other than the person by whom it was commissioned. This drawing has been prepared on behalf of Galliford Try by Sweco UK Ltd for the titled project and should not be relied upon or used for any other project without an independent check being carried out as to its suitability and prior written authority of Galliford Try being obtained. Sweco UK Ltd accepts no responsibility or liability for the consequences of this drawing being used for a purpose other than the purposes for which it was commissioned. Any person using or relying on this drawing for such other purpose agrees, and will by such use or reliance be taken to confirm his/her agreement, to indemnify Sweco UK Ltd for all loss or damage resulting therefrom.

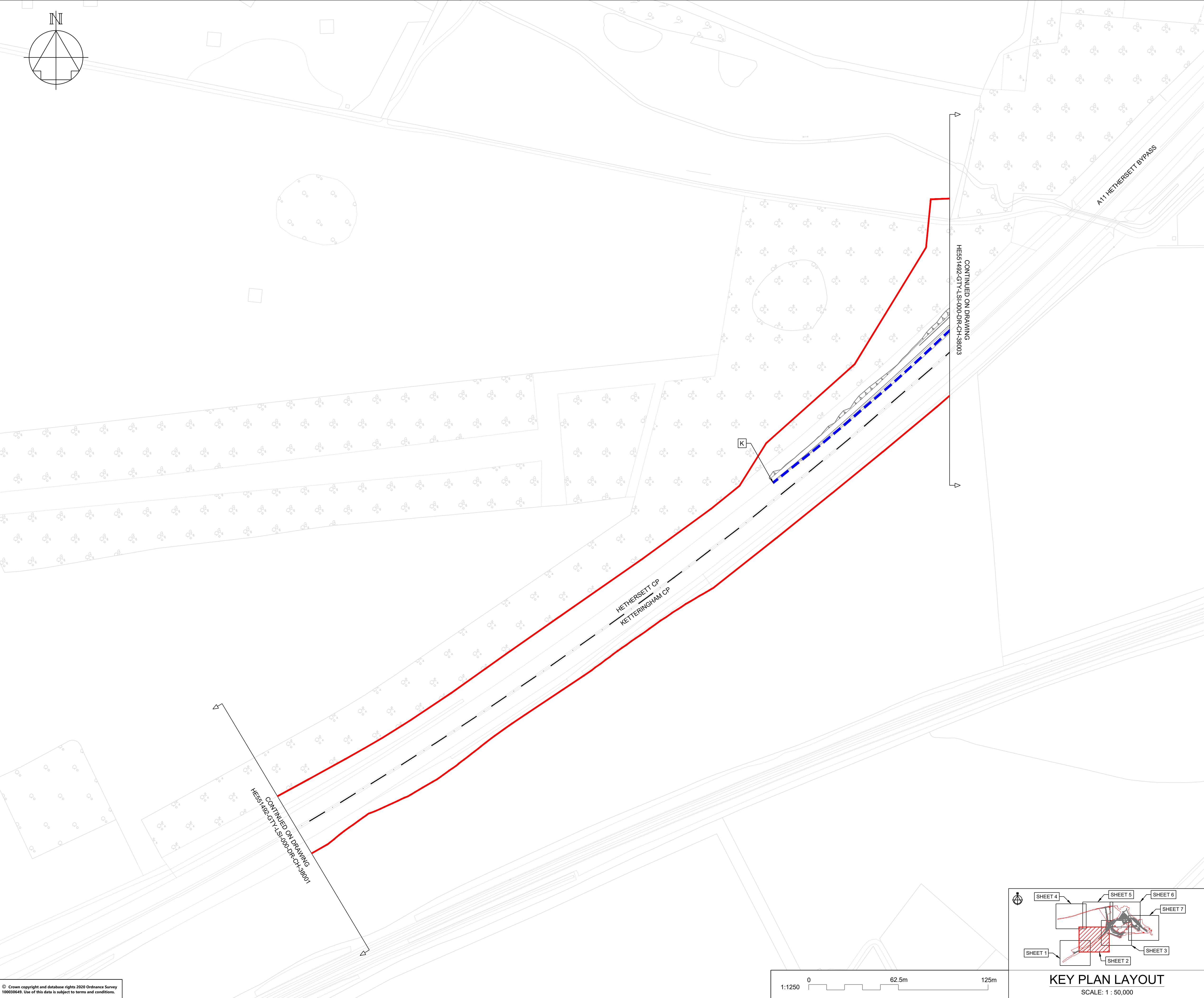

NOTES

- Purpose of use
- FOR DCO SUBMISSION**
- Development Consent Order Number / Document
- TR010037/APP/2.11(C)**
- THESE PLANS SHOULD BE READ IN CONJUNCTION WITH OTHER PLANS AND DOCUMENTS IN THE DEVELOPMENT CONSENT ORDER.
 - ALL DIMENSIONS ARE IN METRES UNLESS STATED OTHERWISE.

KEY TO SYMBOLS

- ORDER LIMITS**
- AREA NOT INCLUDED IN ORDER LIMITS**
- SCHEME DESIGN**
- TRUNK ROAD**
- CLASS B CARRIAGEWAY**
- CLASS C CARRIAGEWAY**
- PARISH BOUNDARY**
- KEY TO REFERENCING**
(REFER TO DCO SCHEDULE 3 FOR FURTHER DETAILS):
- EXTENTS OF EACH ELEMENT**

P01	12/03/21	DCO SUBMISSION	ACus	JHar	BWii
P02	30/03/21	DCO SUBMISSION	AKno	JHar	BWii
C01	30/03/21	DCO SUBMISSION	AKno	JHar	BWii
P03	06/12/21	DEADLINE 4	OH	JHar	JHar
REV	DATE	REVISION NOTE	ORG	CHKD	APPD

DESIGNER

SWECO

CONTRACTOR

GallifordTry

CLIENT

**highways
england**

PROJECT TITLE

A47/A11 THICKTHORN JUNCTION

PROJECT STAGE

PCF STAGE 4

DRAWING TITLE

**CLASSIFICATION OF ROADS
DRAWINGS
REGULATION 5(2)(o)
SHEET 2 OF 7**

SUITABILITY

SUITABLE FOR STAGE APPROVAL

SHEET SIZE	SCALE	STATUS	REVISION
A1	1:1250	S4	P03

DRAWING NUMBER

HE551492-GTY-LSI-000-DR-CH-38002

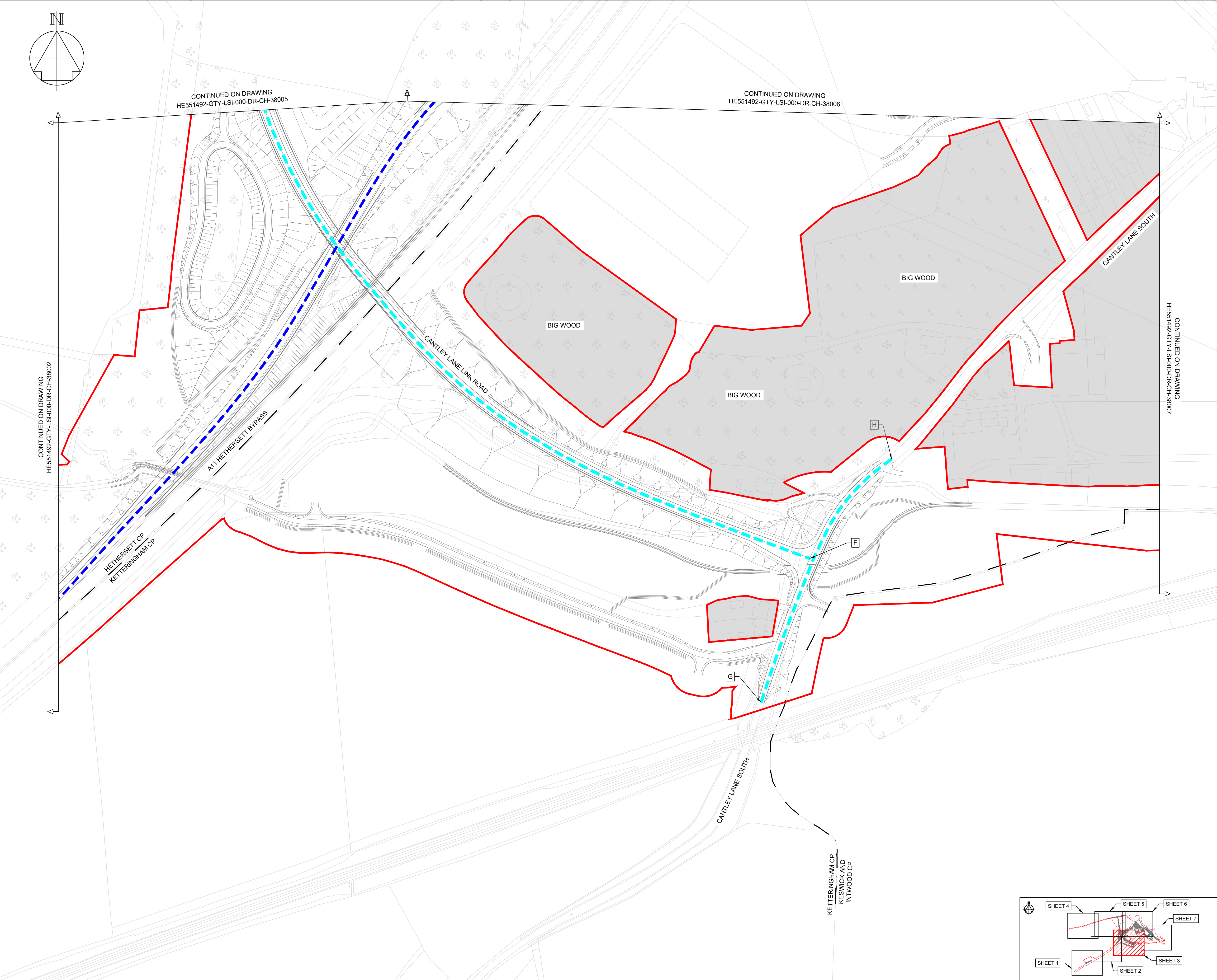

NOTES
Purpose of use
FOR DCO SUBMISSION
Development Consent Order Number / Document
TR010037/APP/2.11(D)
1. THESE PLANS SHOULD BE READ IN CONJUNCTION WITH OTHER PLANS AND DOCUMENTS IN THE DEVELOPMENT CONSENT ORDER.
2. ALL DIMENSIONS ARE IN METRES UNLESS STATED OTHERWISE.

KEY TO SYMBOLS
ORDER LIMITS
AREA NOT INCLUDED IN ORDER LIMITS
SCHEME DESIGN
TRUNK ROAD
CLASS B CARRIAGEWAY
CLASS C CARRIAGEWAY
PARISH BOUNDARY
KEY TO REFERENCING (REFER TO DCO SCHEDULE 3 FOR FURTHER DETAILS):
A EXTENTS OF EACH ELEMENT

P01	12/03/21	DCO SUBMISSION	ACus	JHar	BWll
P02	30/03/21	DCO SUBMISSION	AKno	JHar	BWll
C01	30/03/21	DCO SUBMISSION	AKno	JHar	BWll
P03	06/12/21	DEADLINE 4	OH	JHar	JHar
P04.01	---	DEADLINE 6	---	---	---
REV	DATE	REVISION NOTE	ORG	CHKD	APP'D
DESIGNER					
CONTRACTOR					
CLIENT					
PROJECT TITLE					
A47/A11 THICKTHORN JUNCTION					
PROJECT STAGE					
PCF STAGE 4					
DRAWING TITLE					
CLASSIFICATION OF ROADS DRAWINGS REGULATION 5(2)(o) SHEET 3 OF 7					
SUITABILITY					
WORK IN PROGRESS					
SHEET SIZE A1	SCALE 1:1250	STATUS S0	REVISION P04.01		
DRAWING NUMBER					
HE551492-GTY-LSI-000-DR-CH-38003					

This drawing should not be relied on or used in circumstances other than those for which it was originally prepared and for which Sweco UK Ltd was commissioned. Sweco UK Ltd accepts no responsibility for this drawing to any party other than the person by whom it was commissioned. This drawing has been prepared on behalf of Galliford Try by Sweco UK Ltd for the titled project or named part thereof and should not be relied upon or used for any other project without an independent check being carried out as to its suitability and prior written authority of Galliford Try being obtained. Sweco UK Ltd accepts no responsibility or liability for the consequences of this drawing being used for a purpose other than the purposes for which it was commissioned. Any person using or relying on this drawing for such other purpose agrees, and will by such use or reliance be taken to confirm his/her agreement, to indemnify Sweco UK Ltd for all loss or damage resulting therefrom.

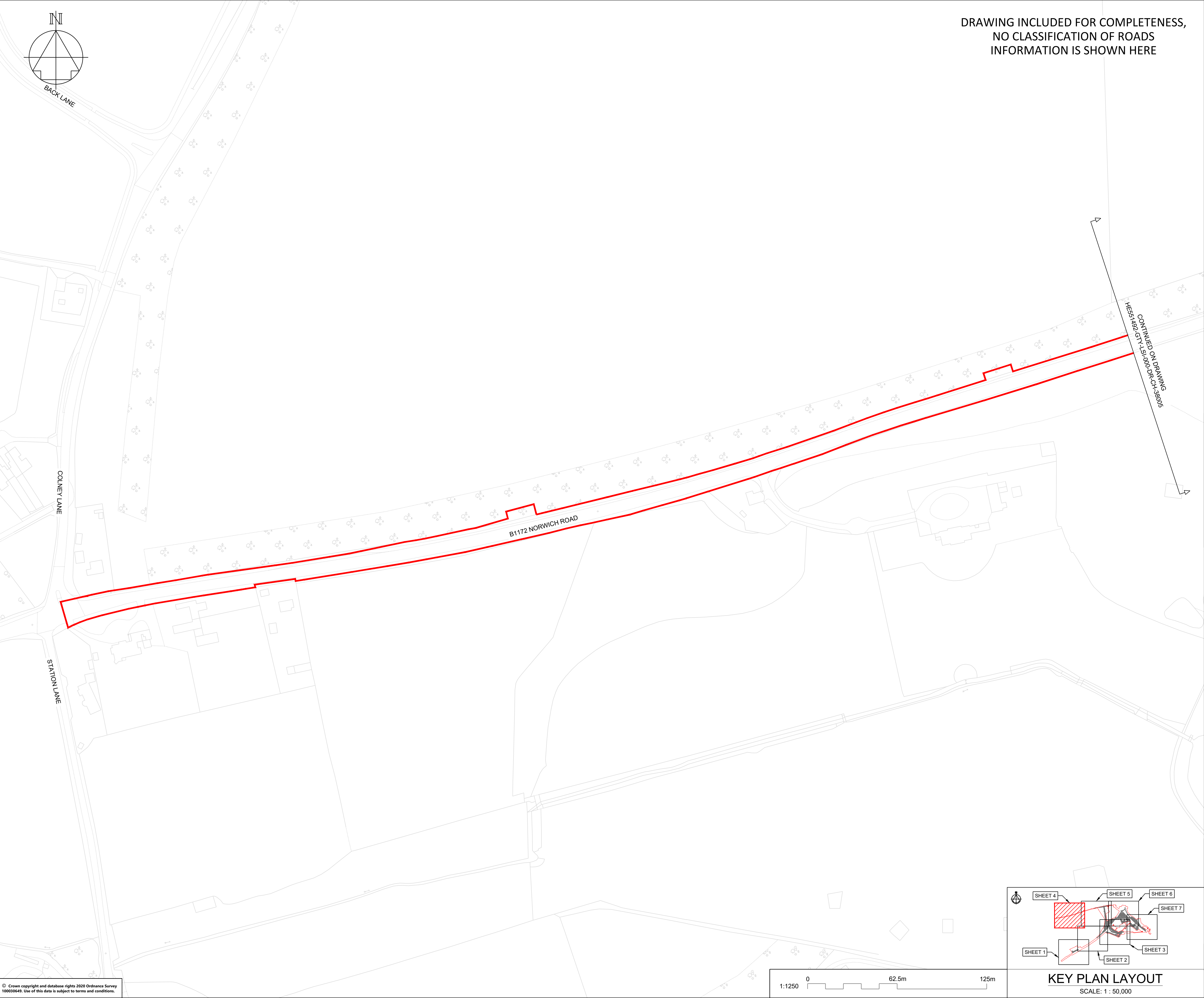

© Crown copyright and database rights 2025 Ordnance Survey 100030640. Use of this data is subject to terms and conditions.

NOTES

Purpose of use

FOR DCO SUBMISSION

Development Consent Order Number / Document

TR010037/APP/2.11(E)

1. THESE PLANS SHOULD BE READ IN CONJUNCTION WITH OTHER PLANS AND DOCUMENTS IN THE DEVELOPMENT CONSENT ORDER.

2. ALL DIMENSIONS ARE IN METRES UNLESS STATED OTHERWISE.

KEY TO SYMBOLS

ORDER LIMITS

AREA NOT INCLUDED IN ORDER LIMITS

SCHEME DESIGN

TRUNK ROAD

CLASS B CARRIAGEWAY

CLASS C CARRIAGEWAY

PARISH BOUNDARY

KEY TO REFERENCING

(REFER TO DCO SCHEDULE 3 FOR FURTHER DETAILS):

A

EXTENTS OF EACH ELEMENT

P01	12/03/21	DCO SUBMISSION	ACus	JHar	BWii
P02	30/03/21	DCO SUBMISSION	AKno	JHar	BWii
C01	30/03/21	DCO SUBMISSION	AKno	JHar	BWii
P03	06/12/21	DEADLINE 4	OH	JHar	JHar
REV	DATE	REVISION NOTE	ORG	CHKD	APPD

DESIGNER

SWECO

CONTRACTOR

GallifordTry

CLIENT

highways
england

PROJECT TITLE

A47/A11 THICKTHORN JUNCTION

PROJECT STAGE

PCF STAGE 4

DRAWING TITLE

CLASSIFICATION OF ROADS
DRAWINGS
REGULATION 5(2)(o)
SHEET 4 OF 7

SUITABILITY

SUITABLE FOR STAGE APPROVAL

SHEET SIZE	SCALE	STATUS	REVISION
A1	1:1250	S4	P03

DRAWING NUMBER

HE551492-GTY-LSI-000-DR-CH-38004

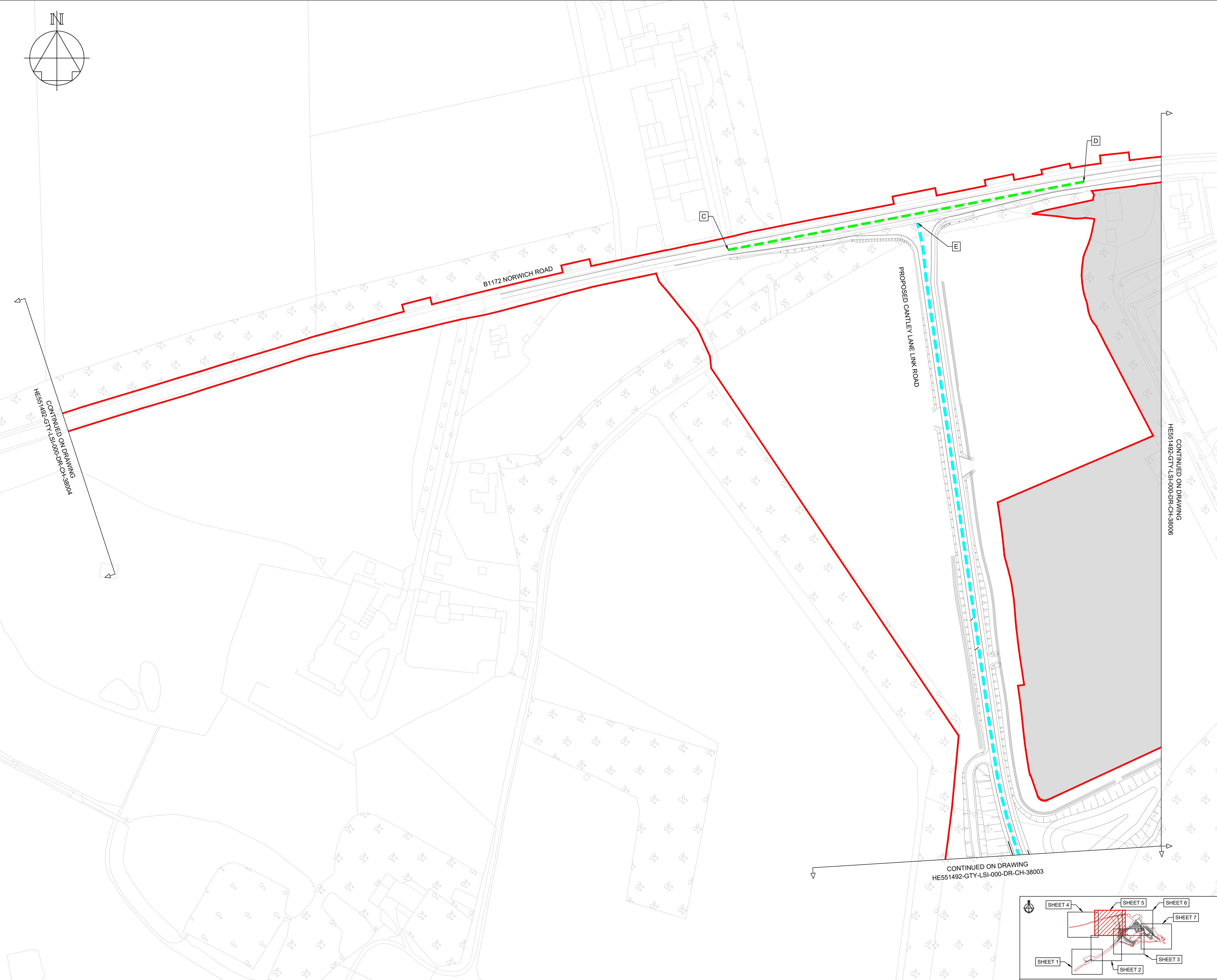

NOTES

Purpose of use

FOR DCO SUBMISSION

Development Consent Order Number / Document

TR010037/APP/2.11(F)

1. THESE PLANS SHOULD BE READ IN CONJUNCTION WITH OTHER PLANS AND DOCUMENTS IN THE DEVELOPMENT CONSENT ORDER.

2. ALL DIMENSIONS ARE IN METRES UNLESS STATED OTHERWISE.

KEY TO SYMBOLS

ORDER LIMITS

AREA NOT INCLUDED IN ORDER LIMITS

SCHEME DESIGN

TRUNK ROAD

CLASS B CARRIAGEWAY

CLASS C CARRIAGEWAY

PARISH BOUNDARY

KEY TO REFERENCING
(REFER TO DCO SCHEDULE 3 FOR FURTHER DETAILS):

A

EXTENTS OF EACH ELEMENT

P01	12/03/21	DCO SUBMISSION	ACus	JHar	BWll
P02	30/03/21	DCO SUBMISSION	AKno	JHar	BWll
C01	30/03/21	DCO SUBMISSION	AKno	JHar	BWll
P03	06/12/21	DEADLINE 4	OH	JHar	JHar
P04	06/12/21	DEADLINE 4	OH	JHar	JHar
P05.01	---	DEADLINE 6	---	---	---
REV	DATE	REVISION NOTE	ORG	CHKD	APP'D

DESIGNER

SWECO

CONTRACTOR

GallifordTry

CLIENT

highways
england

PROJECT TITLE

A47/A11 THICKTHORN JUNCTION

PROJECT STAGE

PCF STAGE 4

DRAWING TITLE

CLASSIFICATION OF ROADS
DRAWINGS
REGULATION 5(2)(o)
SHEET 5 OF 7

SUITABILITY

WORK IN PROGRESS

SHEET SIZE	SCALE	STATUS	REVISION
A1	1:1250	S0	P05.01

DRAWING NUMBER

HE551492-GTY-LSI-000-DR-CH-38005

1:1250

0

62.5m

125m

KEY PLAN LAYOUT

SCALE: 1 : 50,000

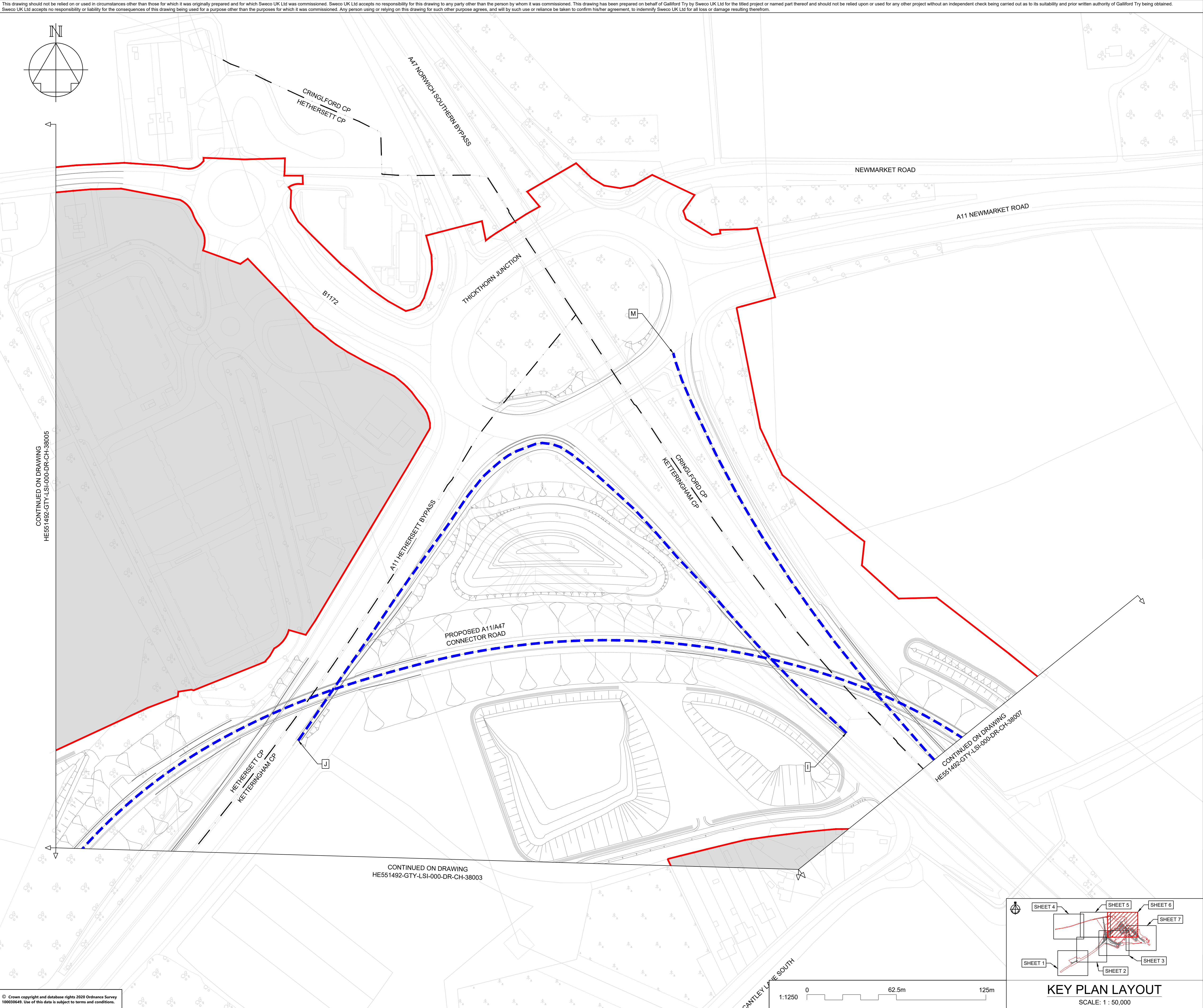

NOTES

Purpose of use

FOR DCO SUBMISSION

Development Consent Order Number / Document

TR010037/APP/2.11(G)

1. THESE PLANS SHOULD BE READ IN CONJUNCTION WITH OTHER PLANS AND DOCUMENTS IN THE DEVELOPMENT CONSENT ORDER.

2. ALL DIMENSIONS ARE IN METRES UNLESS STATED OTHERWISE.

KEY TO SYMBOLS

ORDER LIMITS

AREA NOT INCLUDED IN ORDER LIMITS

SCHEME DESIGN

TRUNK ROAD

CLASS B CARRIAGEWAY

CLASS C CARRIAGEWAY

PARISH BOUNDARY

KEY TO REFERENCING

(REFER TO DCO SCHEDULE 3 FOR FURTHER DETAILS):

A

EXTENTS OF EACH ELEMENT

P01	12/03/21	DCO SUBMISSION		ACus	JHar	BWii
P02	30/03/21	DCO SUBMISSION		AKno	JHar	BWii
C01	30/03/21	DCO SUBMISSION		AKno	JHar	BWii
P03	06/12/21	DEADLINE 4		OH	JHar	JHar
REV	DATE	REVISION NOTE		ORG	CHKD	APPD

DESIGNER

SWECO

CONTRACTOR

GallifordTry

CLIENT

highways
england

PROJECT TITLE

A47/A11 THICKTHORN JUNCTION

PROJECT STAGE

PCF STAGE 4

DRAWING TITLE

CLASSIFICATION OF ROADS
DRAWINGS
REGULATION 5(2)(o)
SHEET 6 OF 7

SUITABILITY

SUITABLE FOR STAGE APPROVAL

SHEET SIZE	SCALE	STATUS	REVISION
A1	1:1250	S4	P03

DRAWING NUMBER

HE551492-GTY-LSI-000-DR-CH-38006

This drawing should not be relied on or used in circumstances other than those for which it was originally prepared and for which Sweco UK Ltd was commissioned. Sweco UK Ltd accepts no responsibility for this drawing to any party other than the person by whom it was commissioned. This drawing has been prepared on behalf of Galliford Try by Sweco UK Ltd for the titled project and should not be relied upon or used for any other project without an independent check being carried out as to its suitability and prior written authority of Galliford Try being obtained. Sweco UK Ltd accepts no responsibility or liability for the consequences of this drawing being used for a purpose other than the purposes for which it was commissioned. Any person using or relying on this drawing for such other purpose agrees, and will by such use or reliance be taken to confirm his/her agreement, to indemnify Sweco UK Ltd for all loss or damage resulting therefrom.

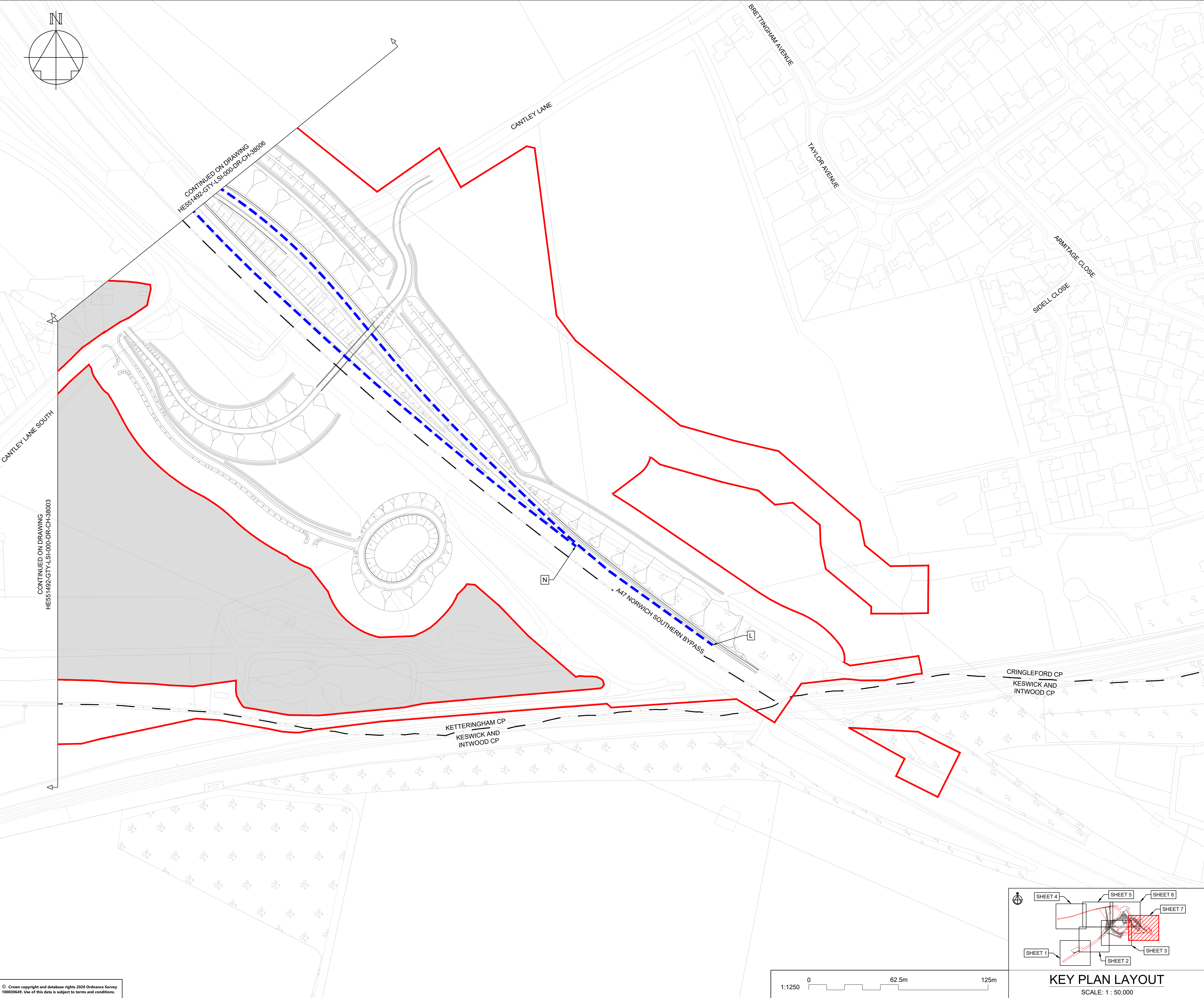

© Crown copyright and database rights 2025 Ordnance Survey 100030640. Use of this data is subject to terms and conditions.

NOTES

Purpose of use
FOR DCO SUBMISSION

Development Consent Order Number / Document
TR010037/APP/2.11(H)

- THESE PLANS SHOULD BE READ IN CONJUNCTION WITH OTHER PLANS AND DOCUMENTS IN THE DEVELOPMENT CONSENT ORDER.
- ALL DIMENSIONS ARE IN METRES UNLESS STATED OTHERWISE.

KEY TO SYMBOLS

- ORDER LIMITS
 - AREA NOT INCLUDED IN ORDER LIMITS
 - SCHEME DESIGN
 - TRUNK ROAD
 - CLASS B CARRIAGEWAY
 - CLASS C CARRIAGEWAY
 - PARISH BOUNDARY
- KEY TO REFERENCING
(REFER TO DCO SCHEDULE 3 FOR FURTHER DETAILS):
- EXTENTS OF EACH ELEMENT

P01	12/03/21	DCO SUBMISSION	ACus	JHar	BWii
P02	30/03/21	DCO SUBMISSION	AKno	JHar	BWii
C01	30/03/21	DCO SUBMISSION	AKno	JHar	BWii
P03	06/12/21	DEADLINE 4	OH	JHar	JHar
REV	DATE	REVISION NOTE	ORG	CHKD	APPD

DESIGNER

SWECO

CONTRACTOR

GallifordTry

CLIENT

**highways
england**

PROJECT TITLE

A47/A11 THICKTHORN JUNCTION

PROJECT STAGE

PCF STAGE 4

DRAWING TITLE

**CLASSIFICATION OF ROADS
DRAWINGS
REGULATION 5(2)(o)
SHEET 7 OF 7**

SUITABILITY

SUITABLE FOR STAGE APPROVAL

SHEET SIZE A1	SCALE 1:1250	STATUS S4	REVISION P03
-------------------------	------------------------	---------------------	------------------------

DRAWING NUMBER

HE551492-GTY-LSI-000-DR-CH-38007