

# Aylsham Biodiversity

Site Reference: GNLP0311/0595/2060 GNLP0596R AYL3 AYL4

Location: See attached information sheet

Allocation: See attached information sheet

Area: See attached information sheet

Date created: 24/01/21



1:22,278  
at A4

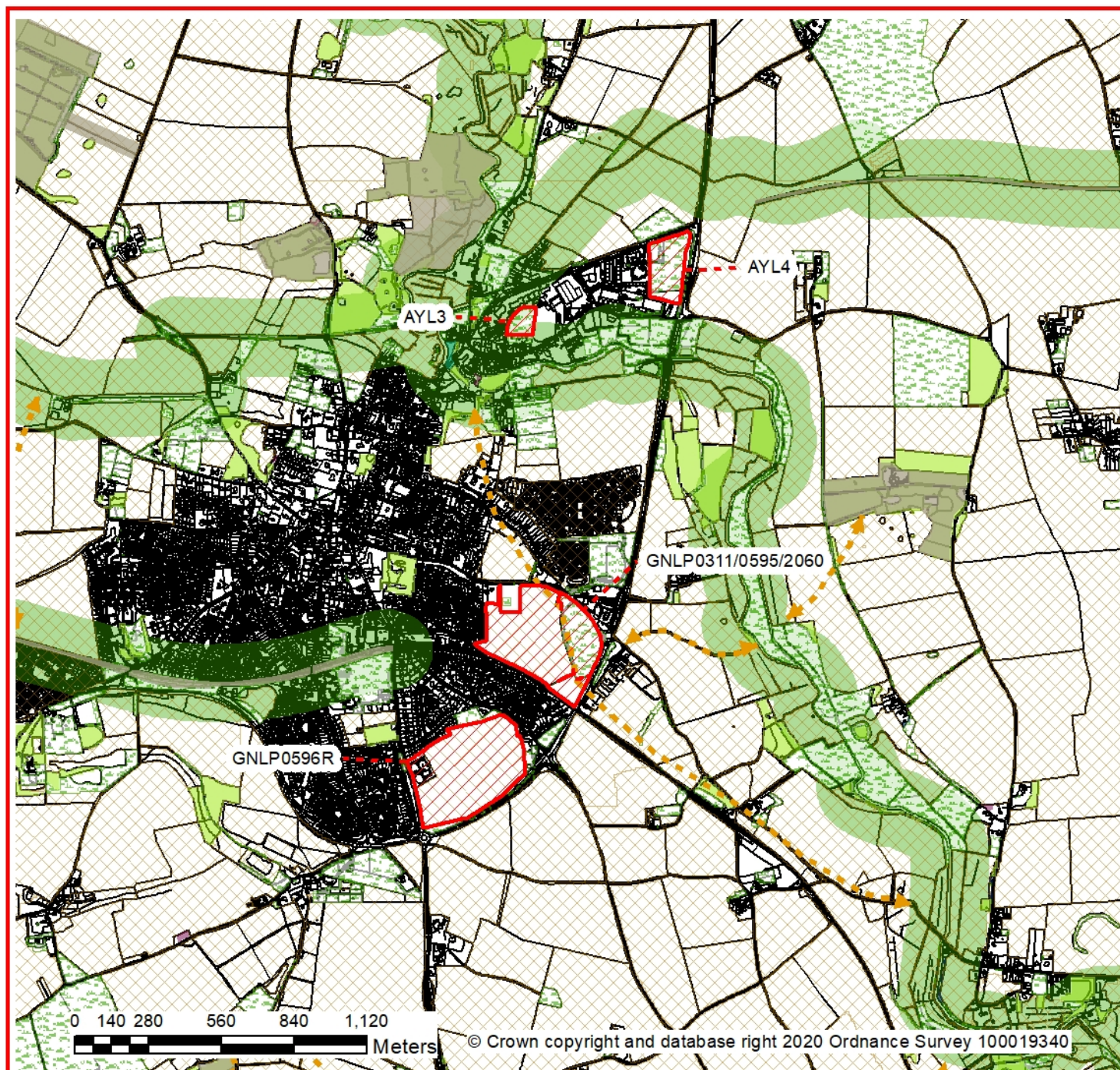

- |  |   |
|--|---|
|  Allocated Sites        |  Wetland               |
|  Local GI corridors     |  Coniferous plantation |
|  Strategic GI corridors |  Woodland              |
|  CWS                    |  Grassland             |
|  Heathland              |  Arable land           |

# Aylsham Green Infrastructure

Site Reference: GNLP0311/0595/2060 GNLP0596R AYL3 AYL4

Location: See attached information sheet

Allocation: See attached information sheet

Area: See attached information sheet

Date created: 24/01/21



1:22,278

at A4

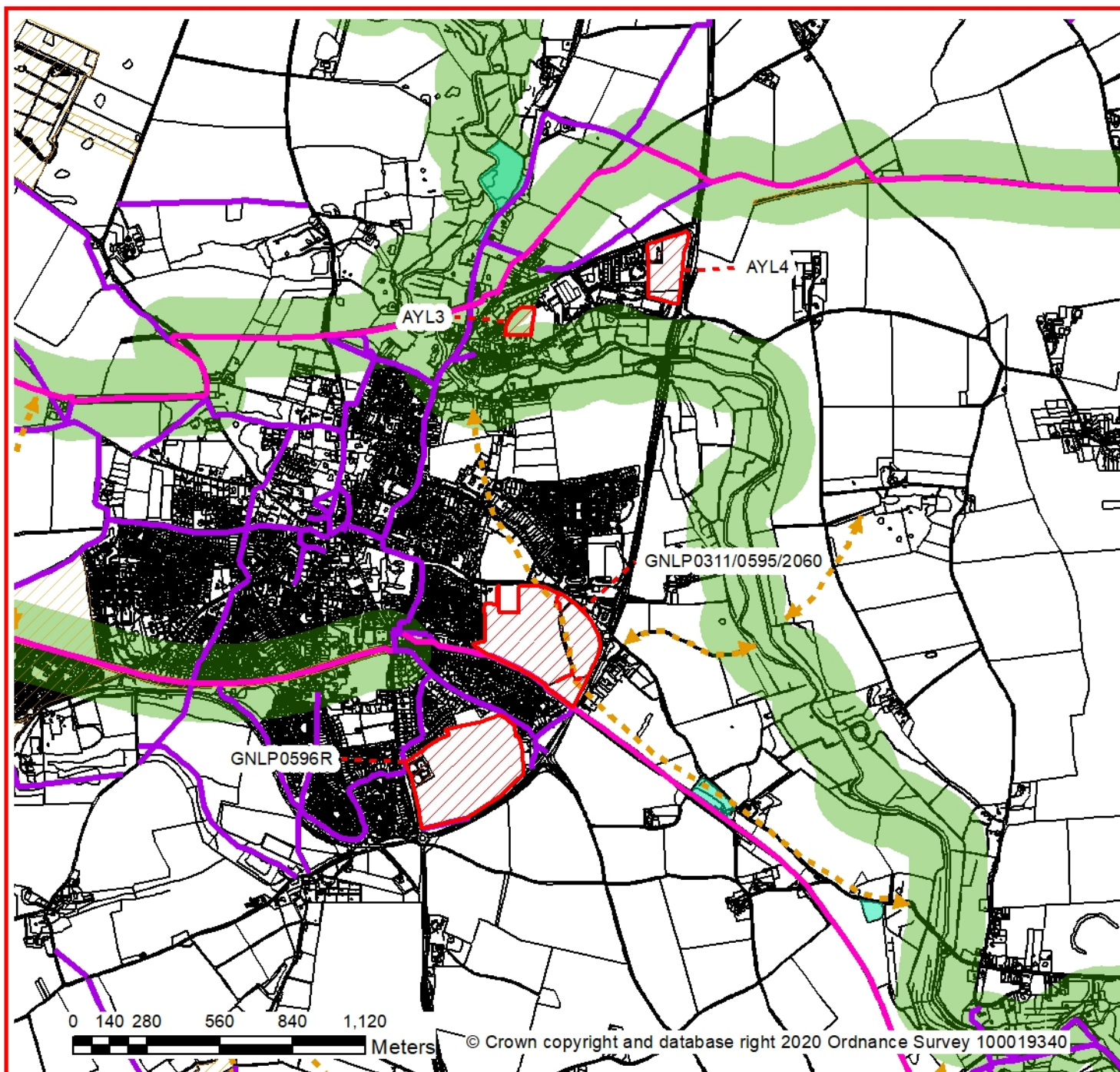

-  Allocated Sites
-  Trails
-  Local GI corridors
-  PROW
-  Strategic GI corridors
-  Accessible sites
-  Open access land

# Aylsham Historic Environment

Site Reference: GNLP0311/0595/2060 GNLP0596R AYL3 AYL4

Location: See attached information sheet

Allocation: See attached information sheet

Area: See attached information sheet







Date created: 24/01/21

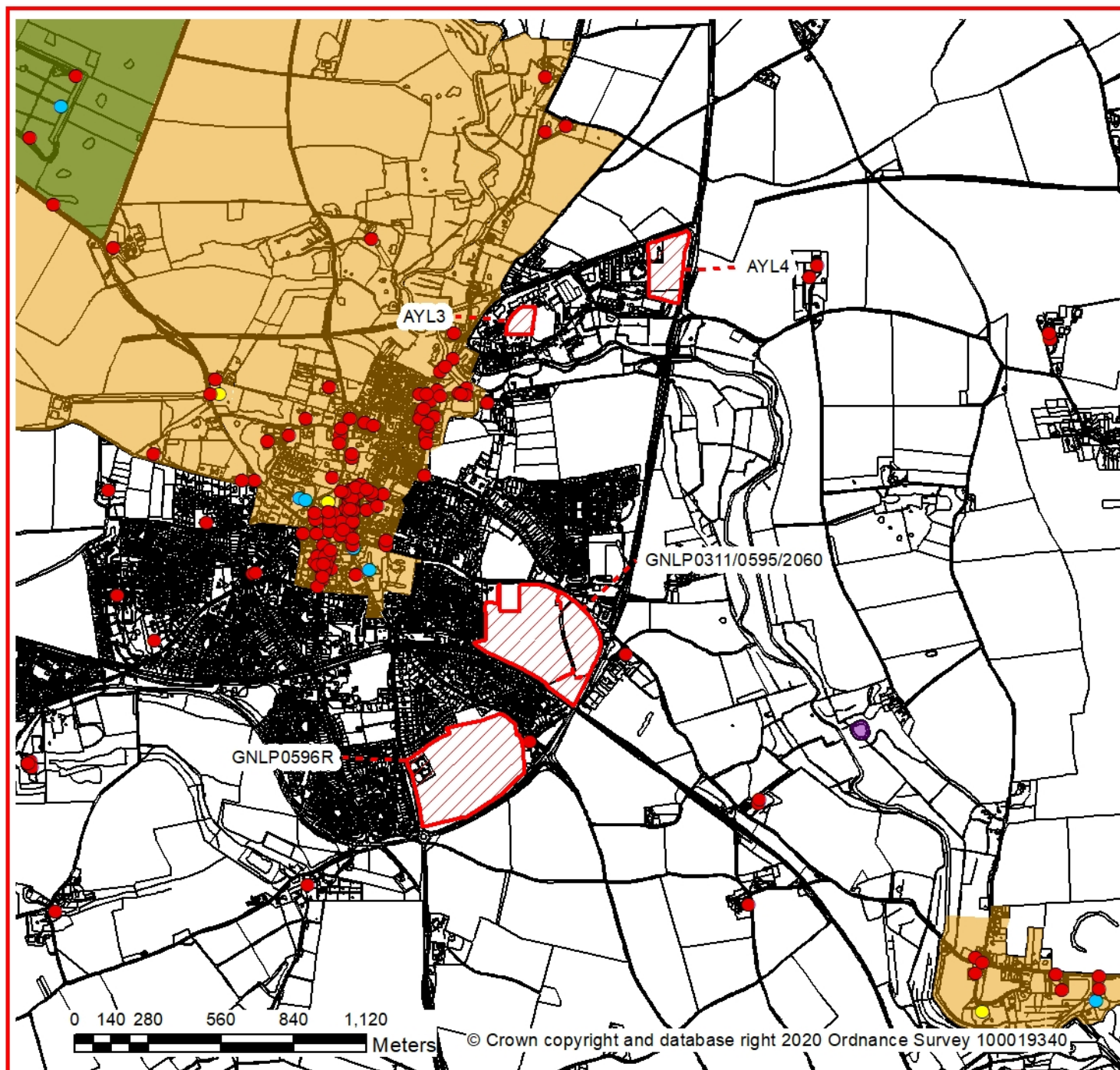

1:22,278

at A4



-  Allocated Sites
-  Historic parks and gardens
- Listed Buildings**
-  I
-  II
-  II\*
-  Conservation areas

# DISS & HEYWOOD Biodiversity

Site Reference: GNLP0102

Location: Frontier Agriculture Ltd, Sandy Lane

Allocation: Residential development 200 dwellings

Area: 3.61 Ha

Date created: 08/12/20



1:10,288  
at A4

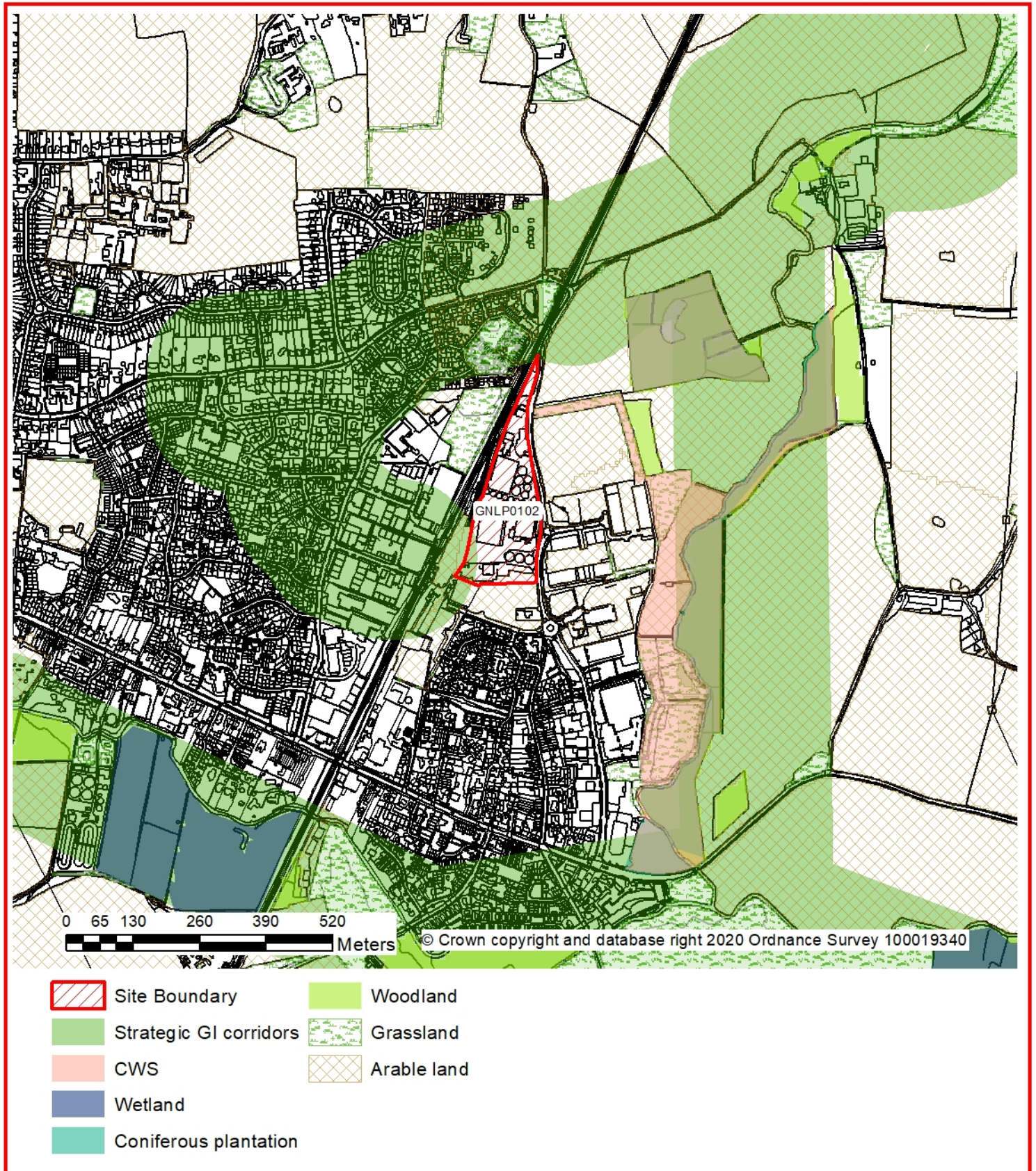

# DISS & HEYWOOD Green Infrastructure

Site Reference: GNLP0102

Location: Frontier Agriculture Ltd, Sandy Lane

Allocation: Residential development 200 dwellings

Area: 3.61 Ha

Date created: 08/12/20



1:10,288  
at A4

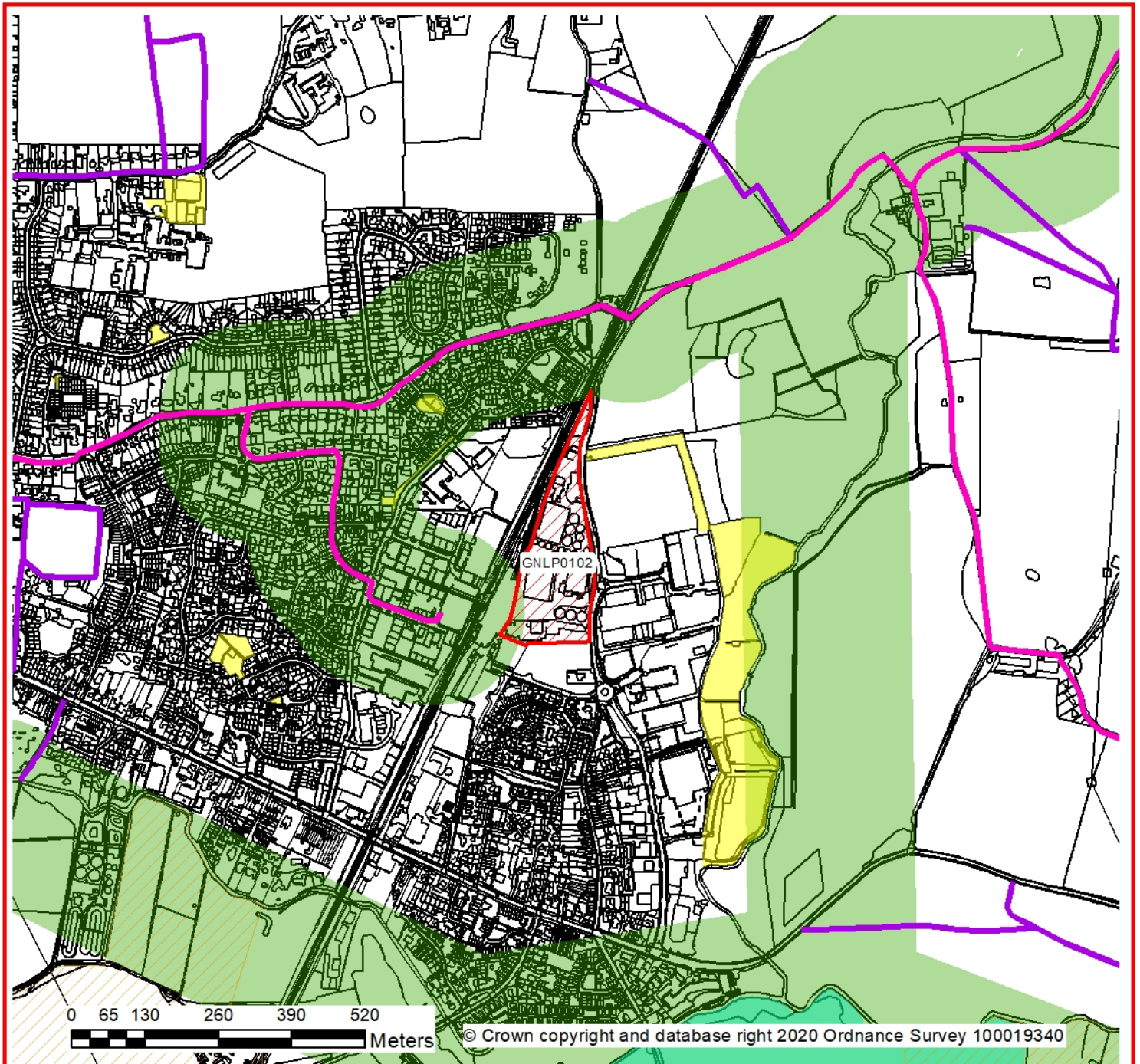

-  Site Boundary
-  Trails
-  Strategic GI corridors
-  PROW
-  Accessible sites
-  Open space areas
-  Open access land

# DISS & HEYWOOD Historic Environment

Site Reference: GNLP0102

Location: Frontier Agriculture Ltd, Sandy Lane

Allocation: Residential development 200 dwellings

Area: 3.61 Ha

Date created: 08/12/20



1:10,288  
at A4

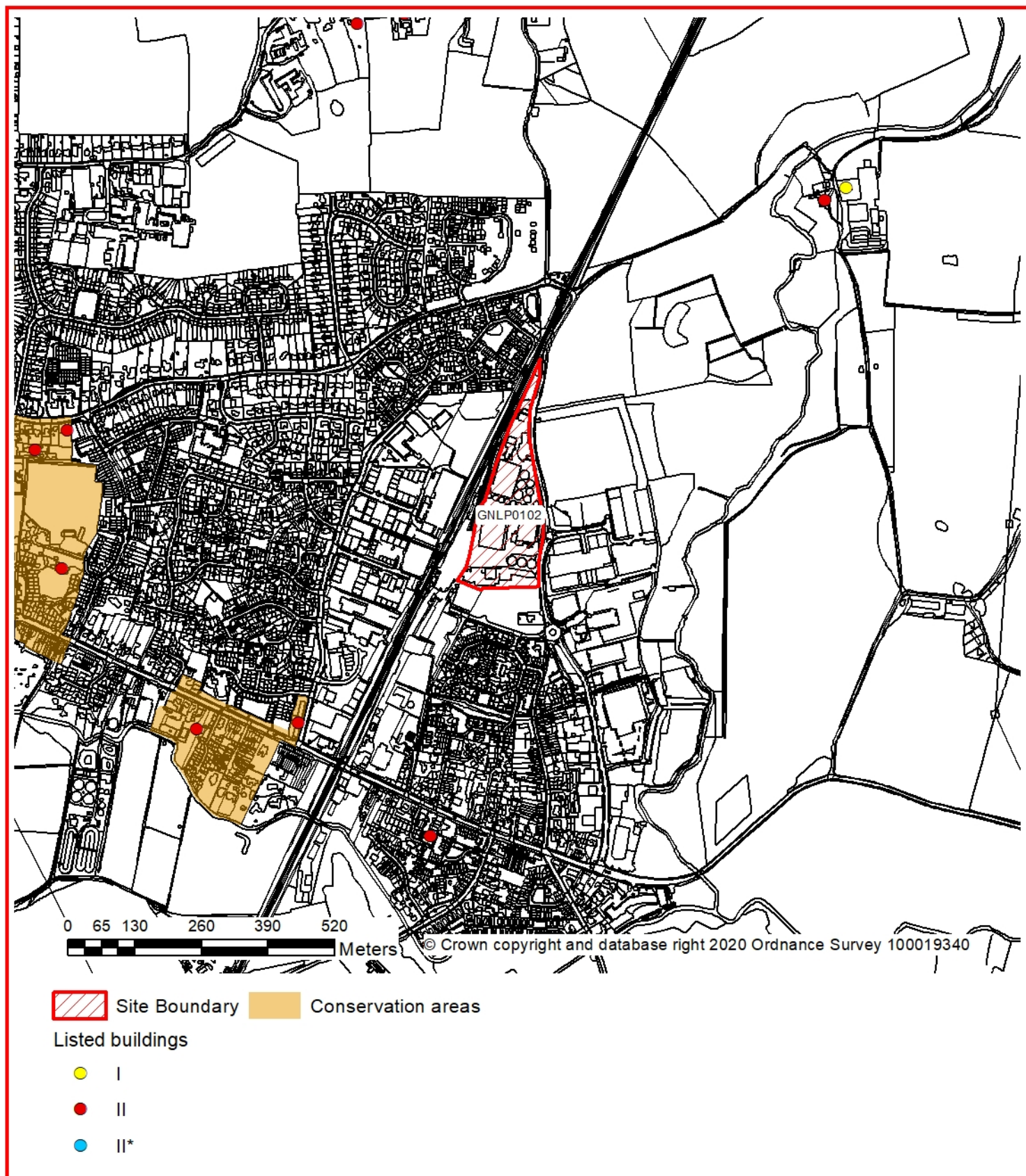

# Harleston Biodiversity

Site Reference: GNLP2108 GNLP2136 HAR4 HAR5 HAR6 HAR7

Location: See attached information sheet

Allocation: See attached information sheet

Area: See attached information sheet

Date created: 24/01/21



1:18,372  
at A4

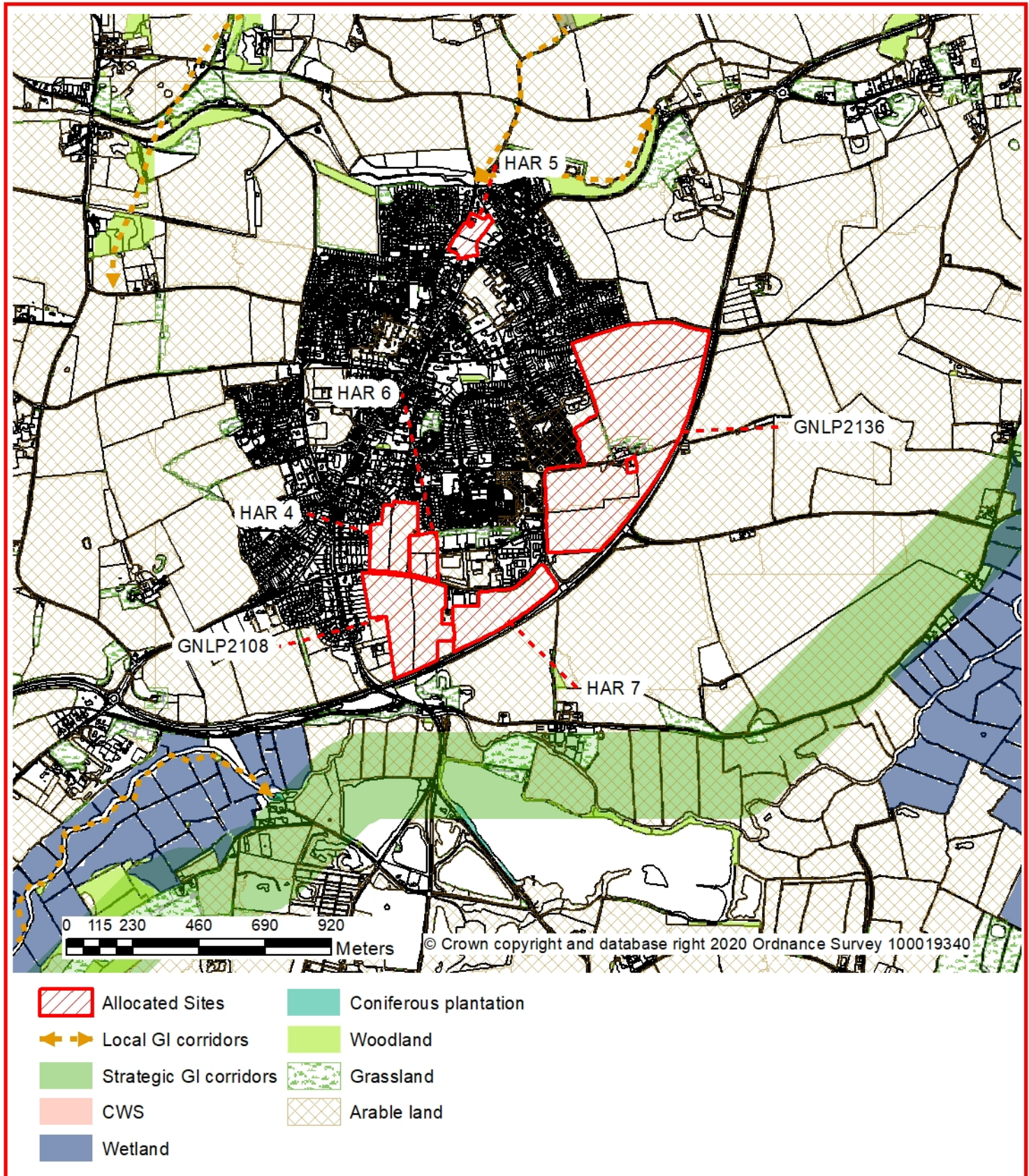

# Harleston Green Infrastructure

Site Reference: GNLP2108 GNLP2136 HAR4 HAR5 HAR6 HAR7

Location: See attached information sheet

Allocation: See attached information sheet

Area: See attached information sheet

Date created: 24/01/21



1:18,372  
at A4

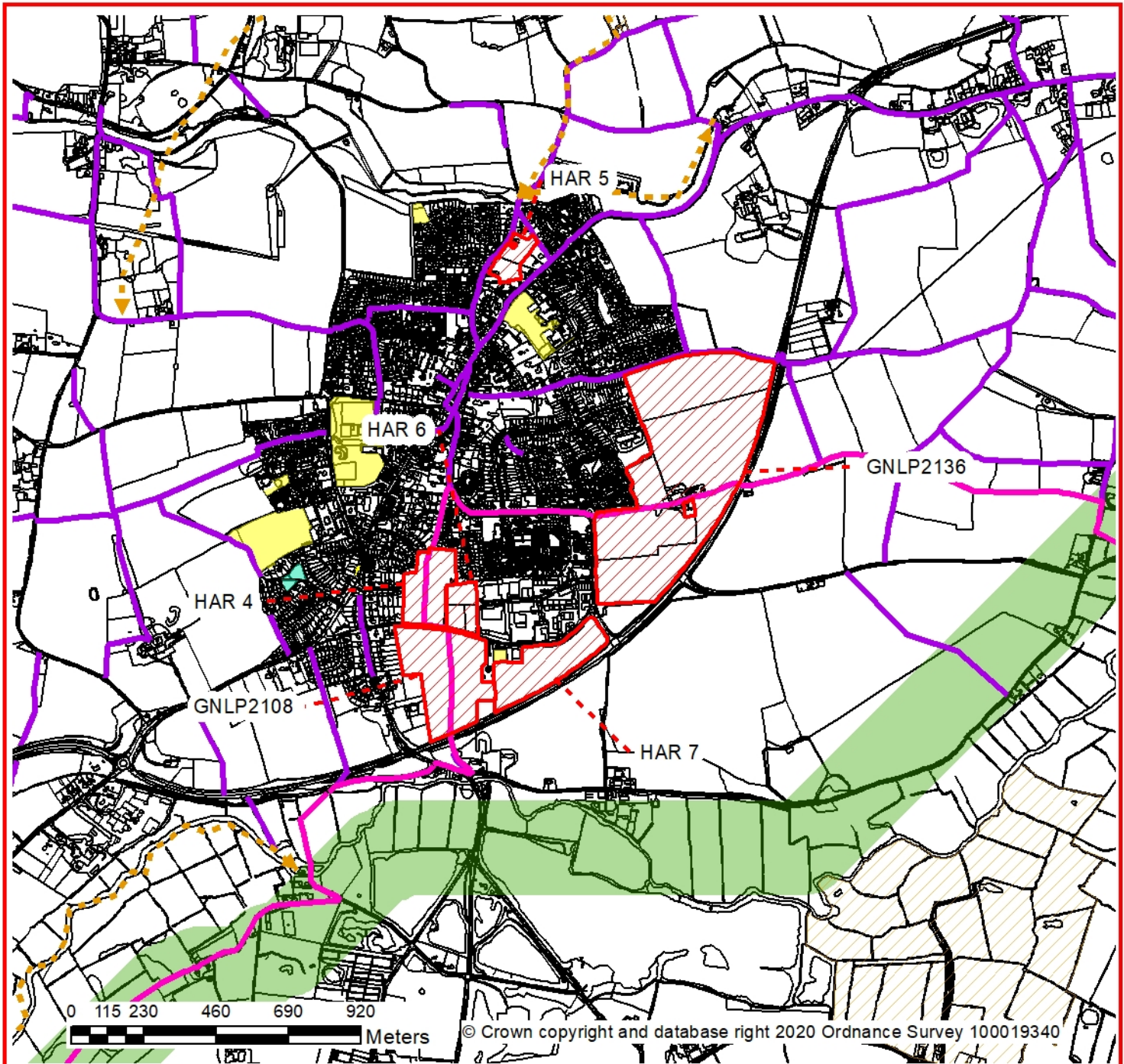

- Allocated Sites
- Accessible sites
- Open space areas
- Open access land
- Local GI corridors
- Strategic GI corridors
- Trails
- PROW



# Harleston Historic Environment

Site Reference: GNLP2108 GNLP2136 HAR4 HAR5 HAR6 HAR7

Location: See attached information sheet

Allocation: See attached information sheet

Area: See attached information sheet







Date created: 24/01/21

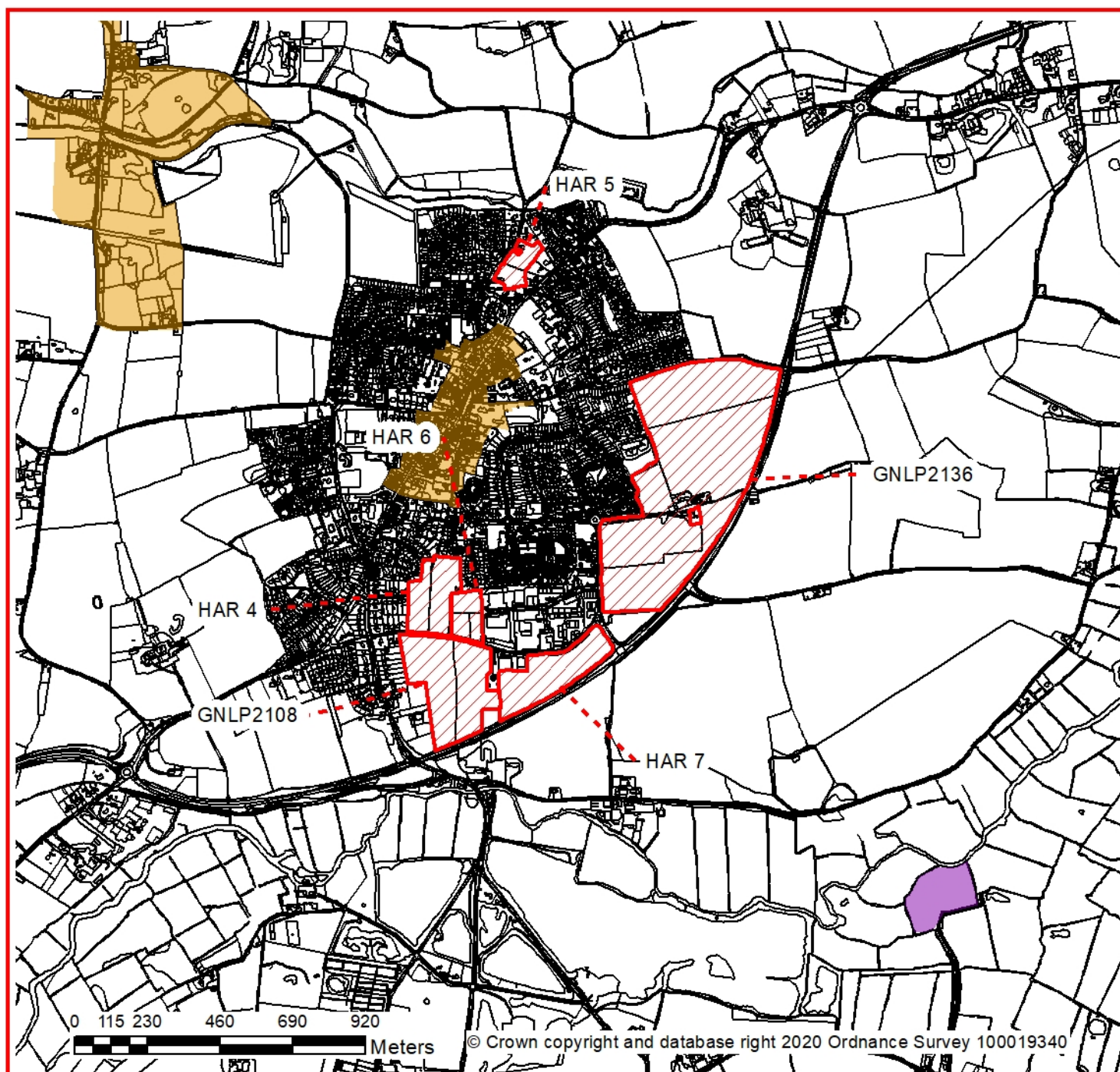

1:18,372

at A4



- |   |                  |   |                             |
|---|------------------|---|-----------------------------|
|  | Allocated Sites  |  | Scheduled Ancient Monuments |
|  | Listed Buildings |  | Conservation areas          |
|  | I                |   |                             |
|  | II               |   |                             |
|  | II*              |   |                             |

# Wymondham Biodiversity

Site Reference: GNLP0354R GNLP3013

Location: Land at Johnsons Farm, North of Tuttle Lane

Allocation: 100 dwellings, 50 dwellings

Area: 5.39 Ha, 2.54 Ha

Date created: 24/01/21



1:24,081  
at A4

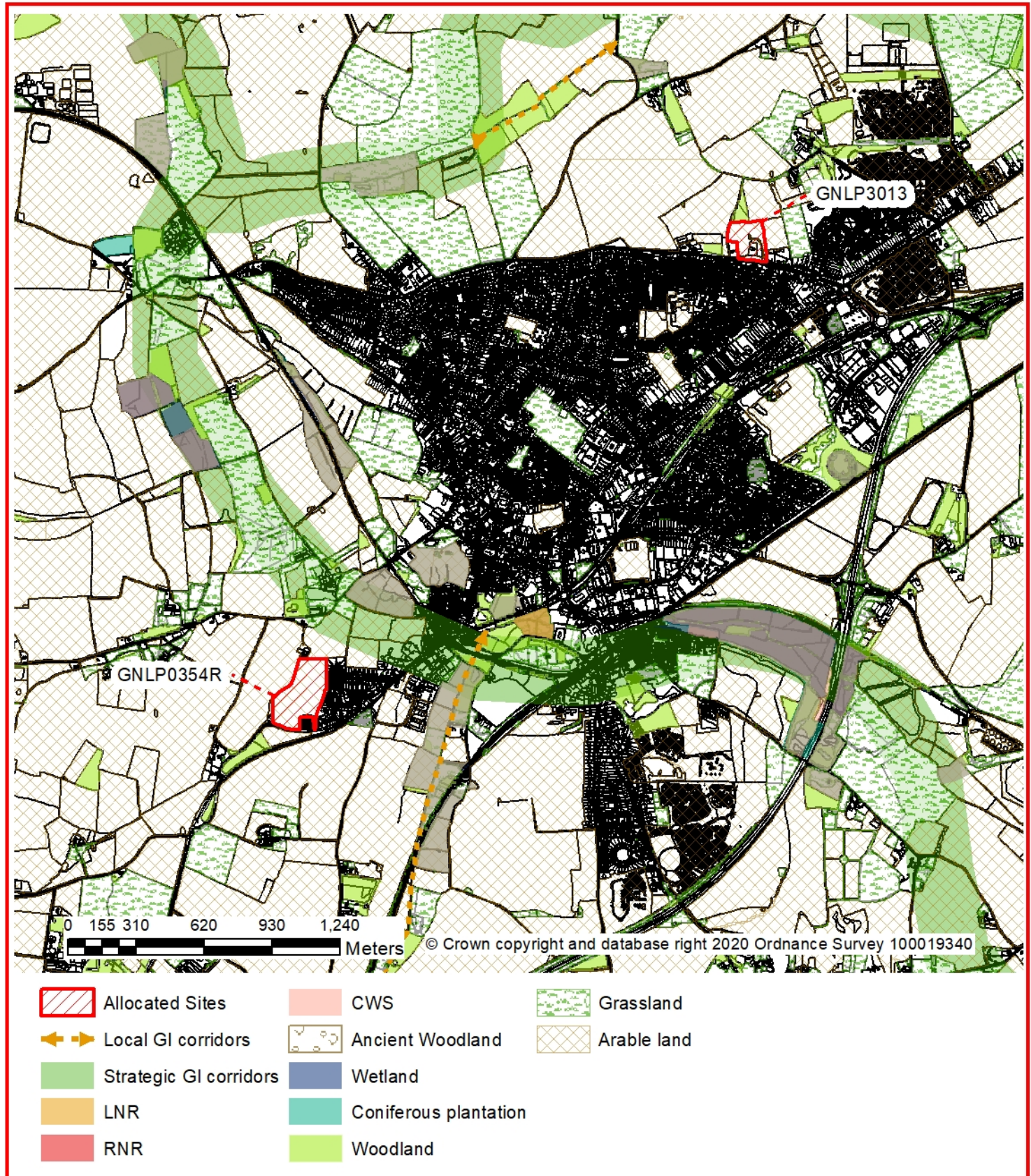

# Wymondham Green Infrastructure

Site Reference: GNLP0354R GNLP3013

Location: Land at Johnsons Farm, North of Tuttle Lane

Allocation: 100 dwellings, 50 dwellings

Area: 5.39 Ha, 2.54 Ha

Date created: 24/01/21



1:24,081  
at A4

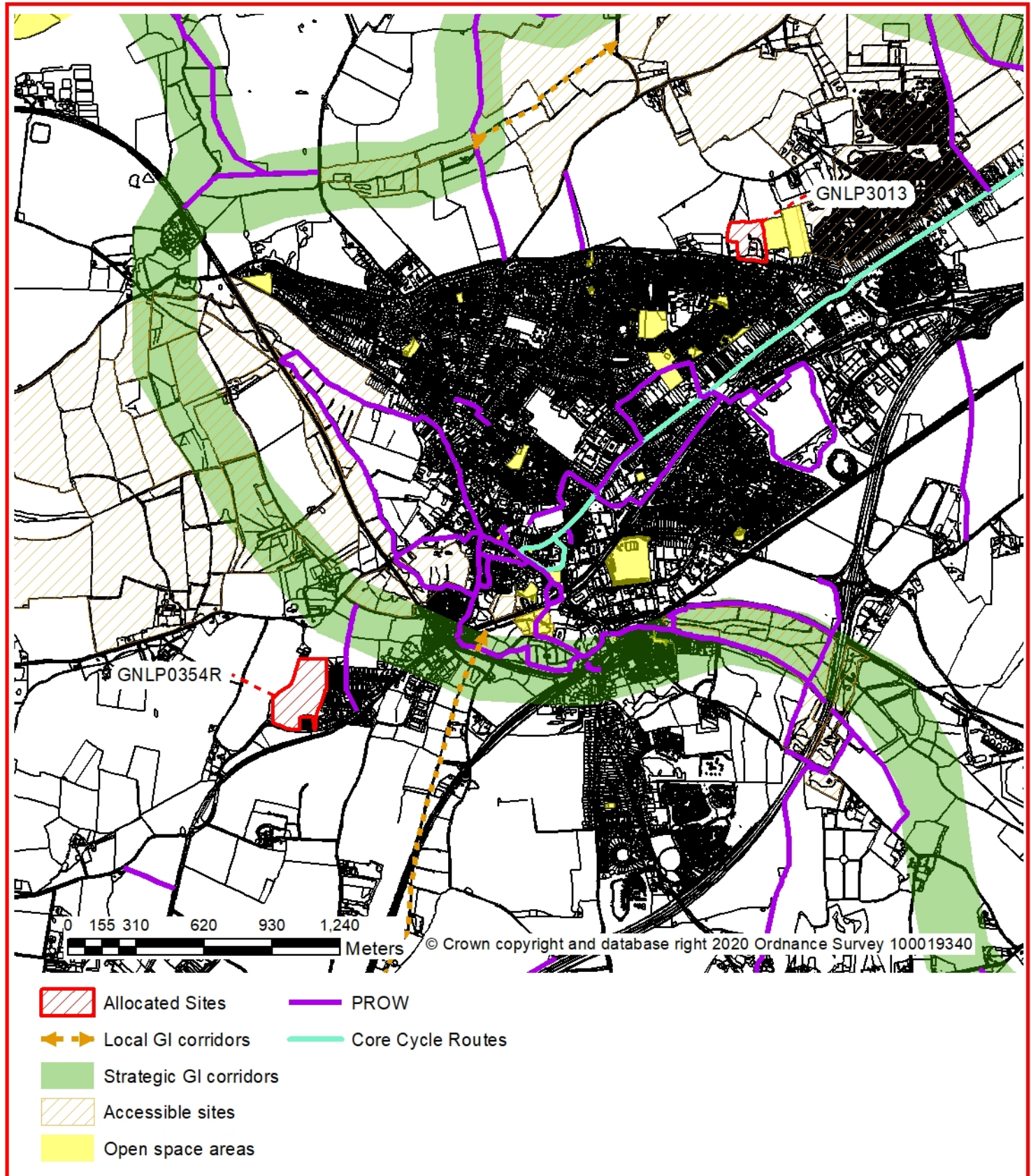

# Wymondham Historic Environment

Site Reference: GNLP0354R GNLP3013

Location: Land at Johnsons Farm, North of Tuttle Lane

Allocation: 100 dwellings, 50 dwellings





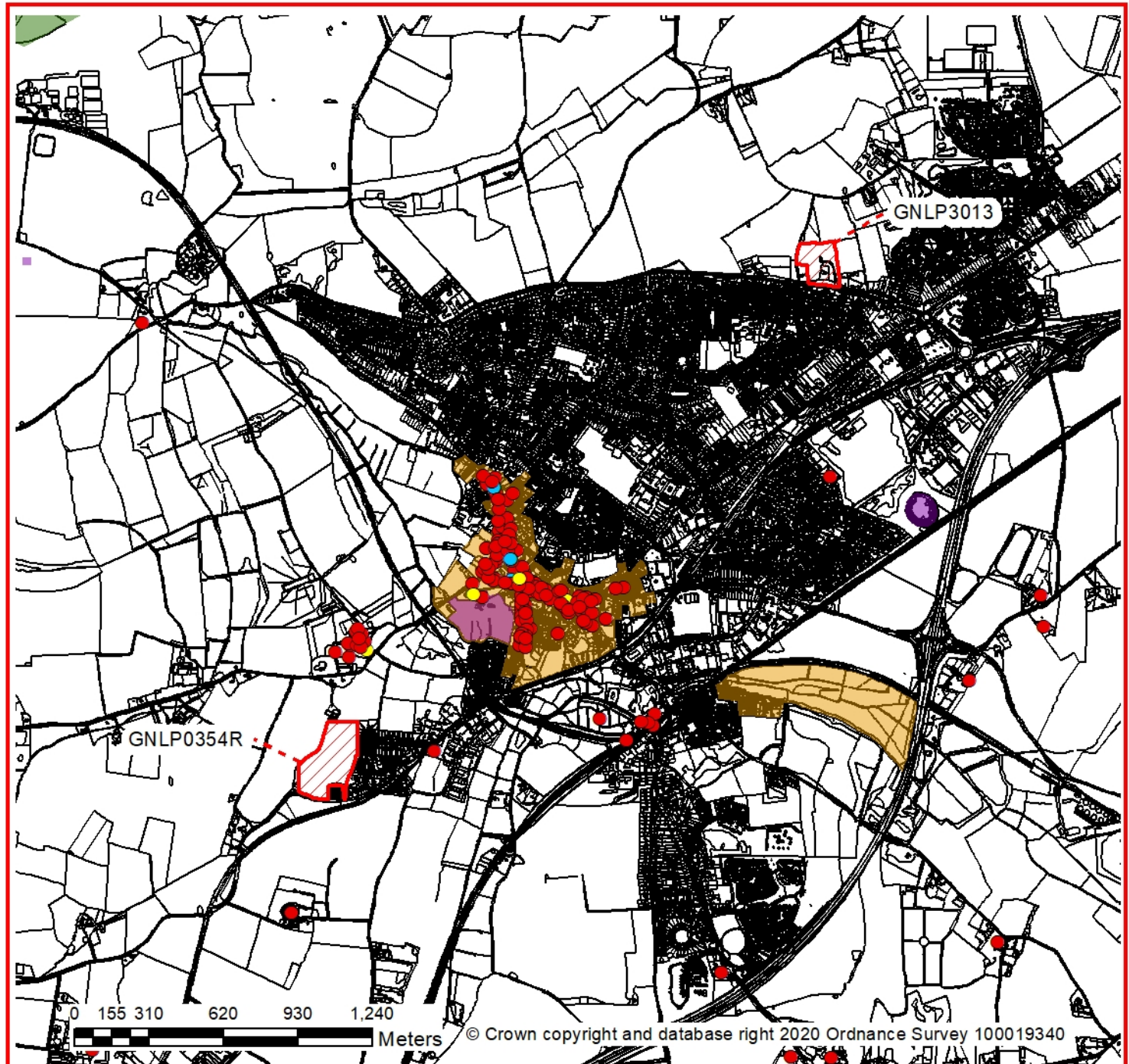

Area: 5.39 Ha, 2.54 Ha

Date created: 24/01/21



1:24,081  
at A4



- |   |   |
|---|---|
|  Allocated Sites |  Historic parks and gardens  |
|  I               |  Scheduled Ancient Monuments |
|  II              |  Conservation areas          |
|  II*             |   |