

Cringleford, Colney & Norwich Research Park Biodiversity

Site Reference: GNLP0307 GNLP0327 GNLP0331BR
GNLP0331CR GNLP0253 COL1 COL2/GNLP0140-C COL3

Location: See attached information sheet

Allocation: See attached information sheet

Area: See attached information sheet

Date created: 23/01/21



1:23,209
at A4

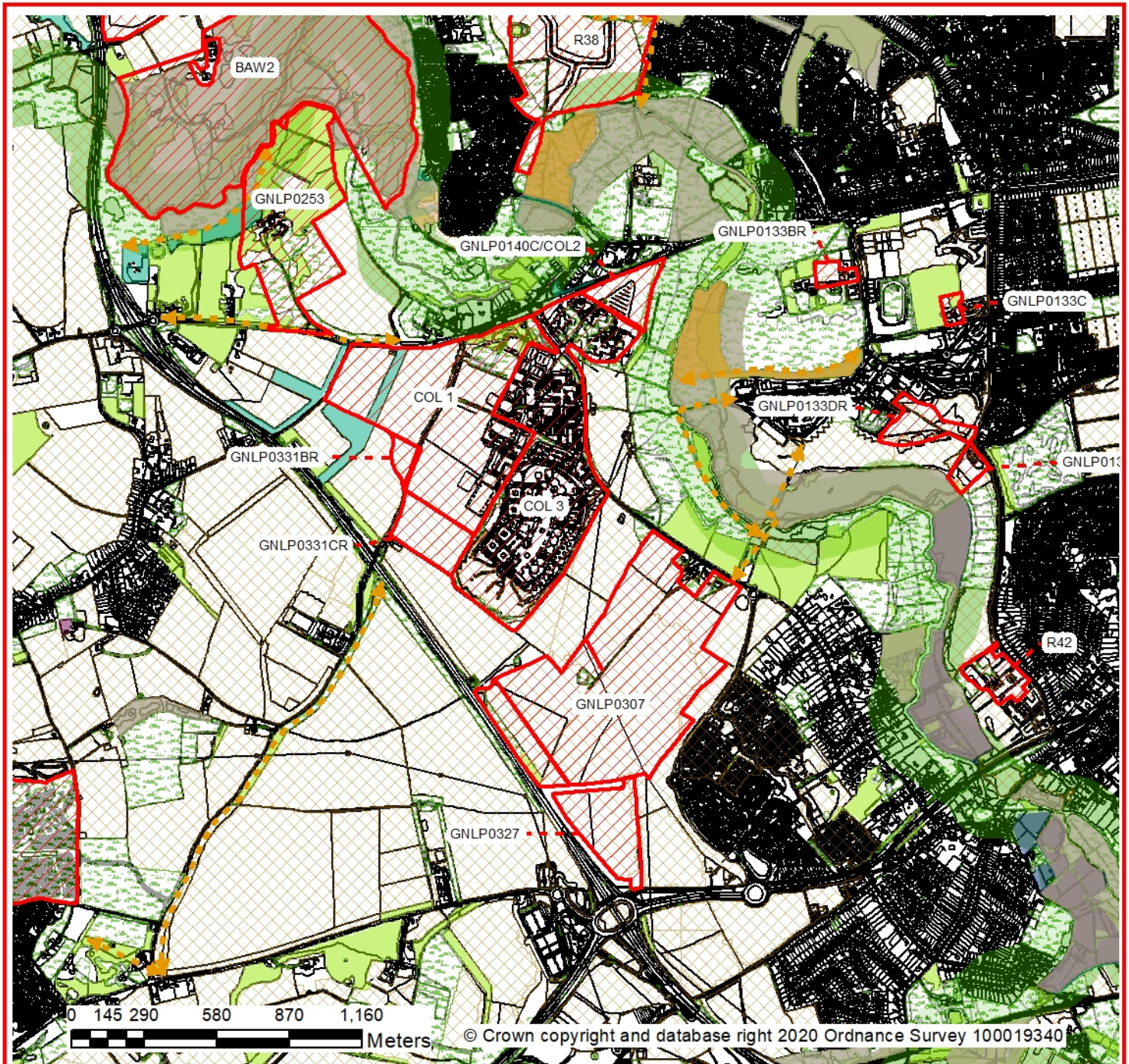

- | | | |
|------------------------|-----------------------|-------------|
| Allocated Sites | Heathland | Arable land |
| Local GI corridors | Wetland | |
| Strategic GI corridors | Coniferous plantation | |
| LNR | Woodland | |
| CWS | Grassland | |

Cringleford, Colney & Norwich Research Park Green Infrastructure

Site Reference: GNLP0307 GNLP0327 GNLP0331BR
GNLP0331CR GNLP0253 COL1 COL2/GNLP0140-C COL3

Location: See attached information sheet

Allocation: See attached information sheet



Area: See attached information sheet

Date created: 23/01/21

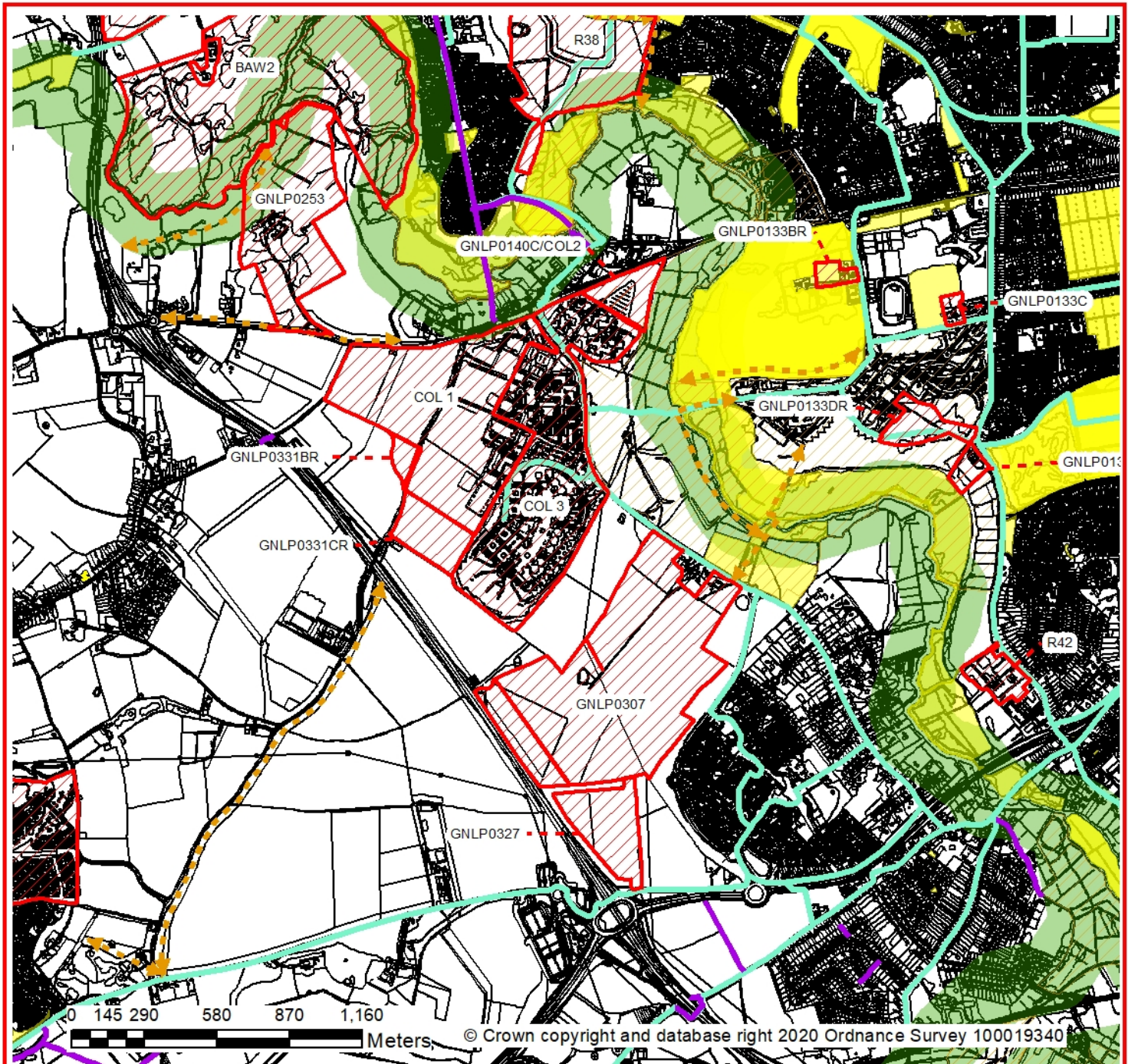

1:23,209
at A4

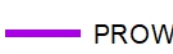

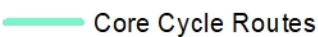
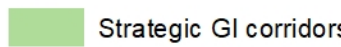
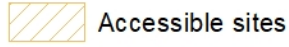
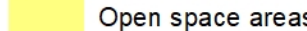
-  Allocated Sites
-  PROW
-  Local GI corridors
-  Core Cycle Routes
-  Strategic GI corridors
-  Accessible sites
-  Open space areas

Cringleford, Colney & Norwich Research Park Historic Environment

Site Reference: GNLP0307 GNLP0327 GNLP0331BR
GNLP0331CR GNLP0253 COL1 COL2/GNLP0140-C COL3

Location: See attached information sheet

Allocation: See attached information sheet

Area: See attached information sheet

Date created: 23/01/21



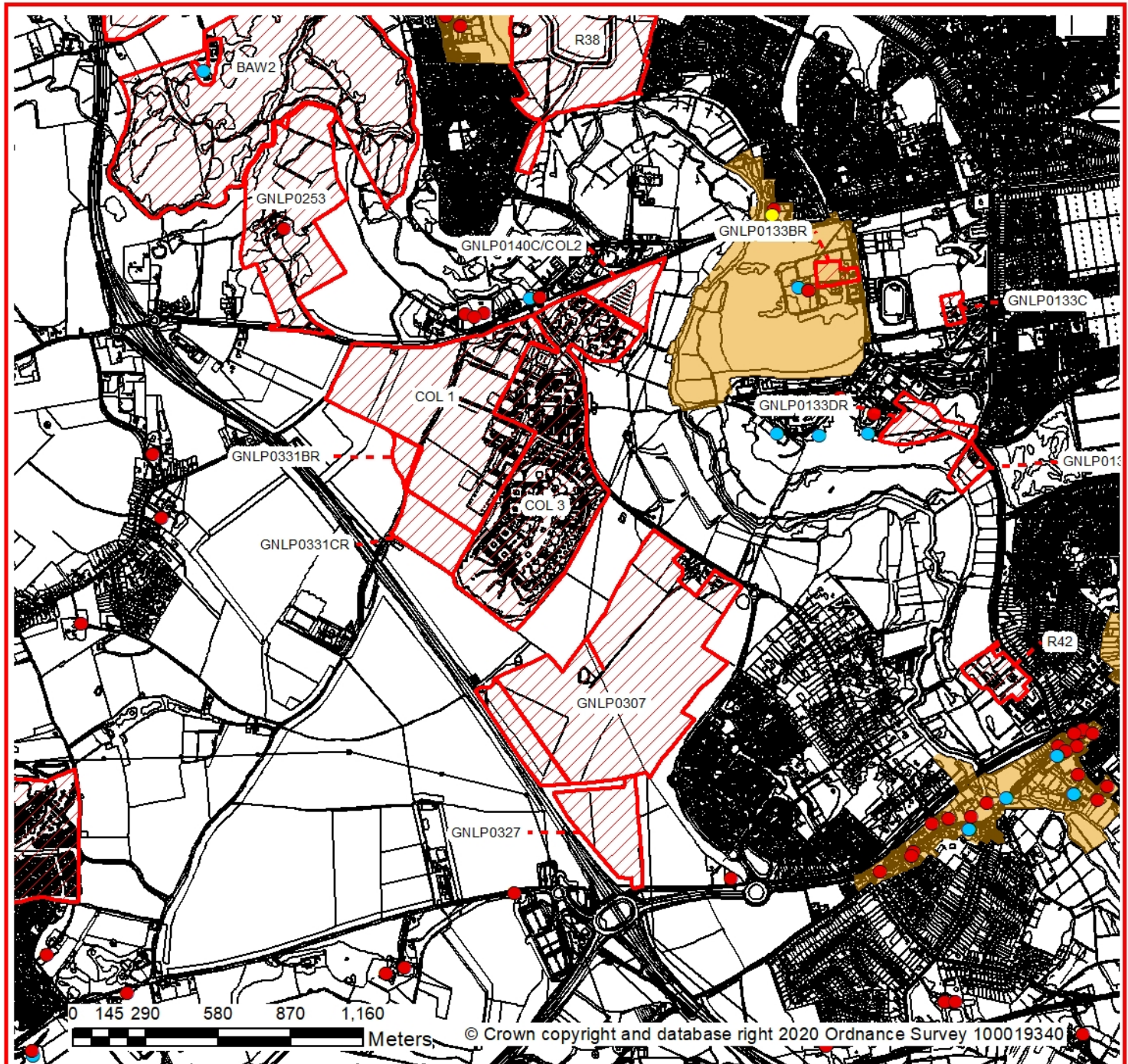

1:23,209
at A4



 Allocated Sites  Conservation areas

Listed Buildings

-  I
-  II
-  II*

Drayton Biodiversity

Site Reference: DRA1

Location: Land East of Cator Road and north of Hall Lane, Drayton

Allocation: 250 dwellings, residential development, allotments and open space

Area: 12.50 Ha

Date created: 18/12/20



1:13,207
at A4

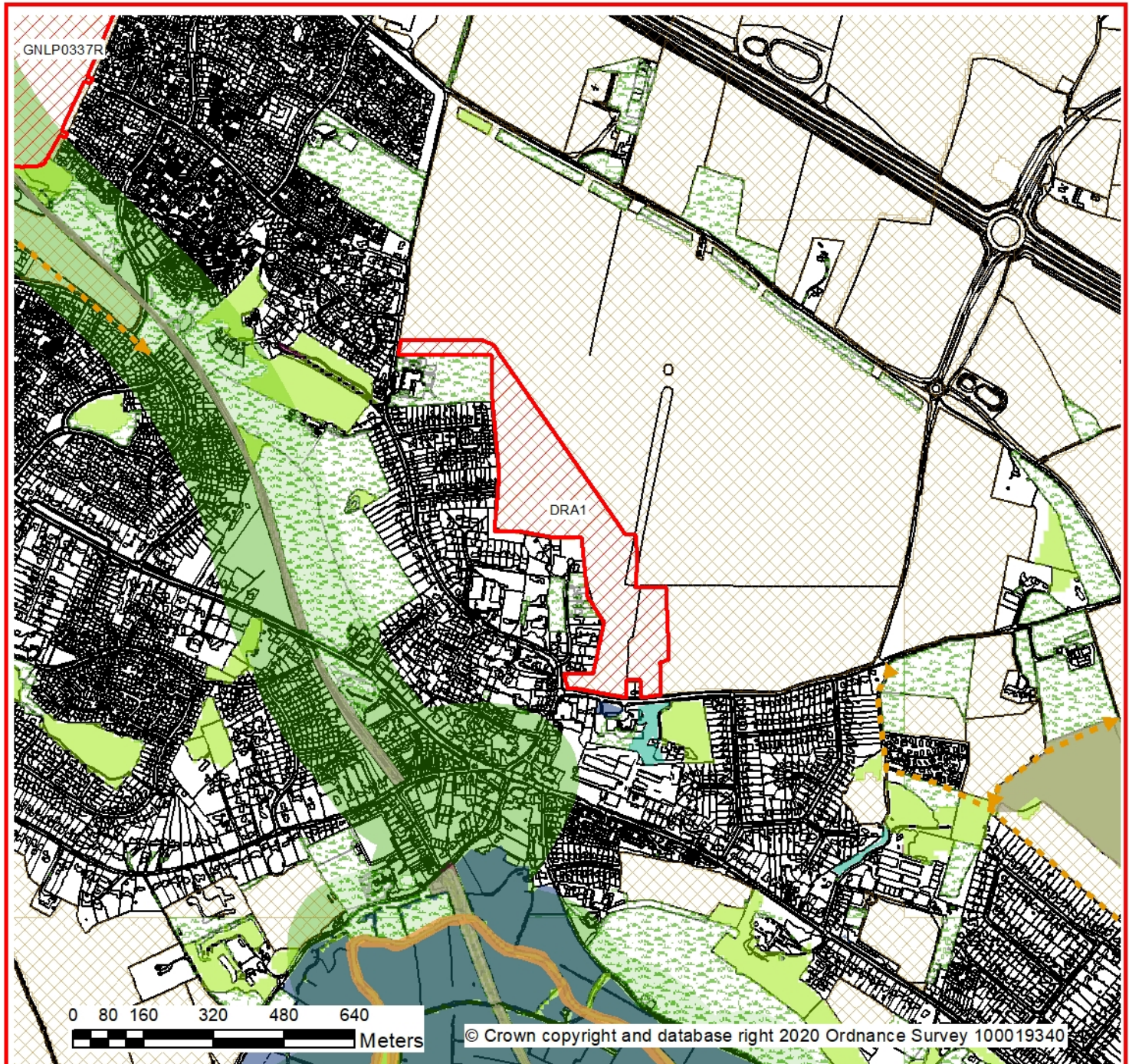

- | | | |
|--|---|---|
|  Allocated Sites |  CWS |  Grassland |
|  Local GI corridors |  Heathland |  Arable land |
|  Strategic GI corridors |  Wetland | |
|  SAC |  Coniferous plantation | |
|  SSSI |  Woodland | |

Drayton Green Infrastructure

Site Reference: DRA1

Location: Land East of Cator Road and north of Hall Lane, Drayton

Allocation: 250 dwellings, residential development, allotments and open space

Area: 12.50 Ha

Date created: 18/12/20



1:13,207
at A4

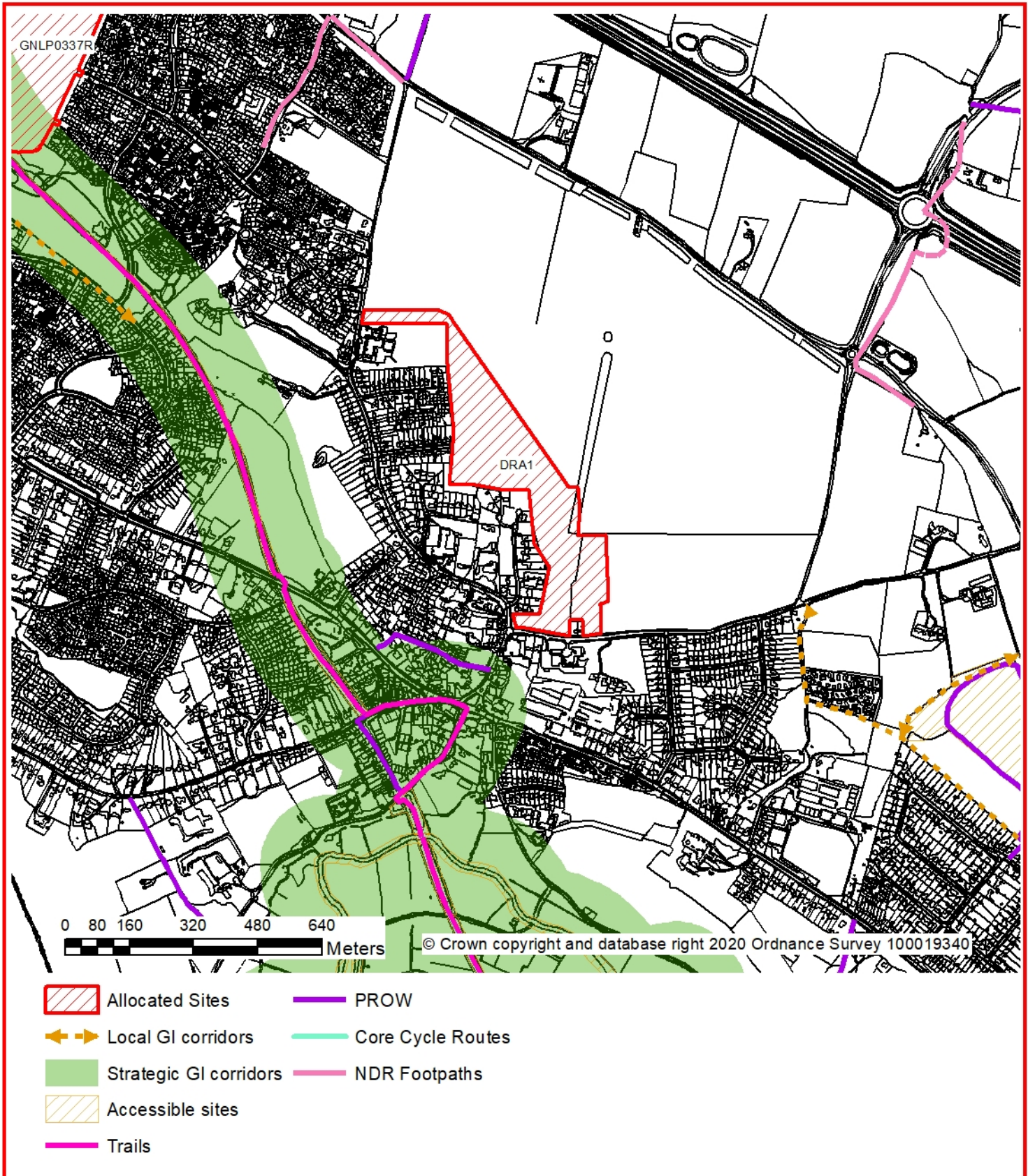

Drayton Historic Environment

Site Reference: DRA1

Location: Land East of Cator Road and north of Hall Lane, Drayton

Allocation: 250 dwellings, residential development, allotments and open space

Area: 12.50 Ha

Date created: 18/12/20



1:13,207
at A4

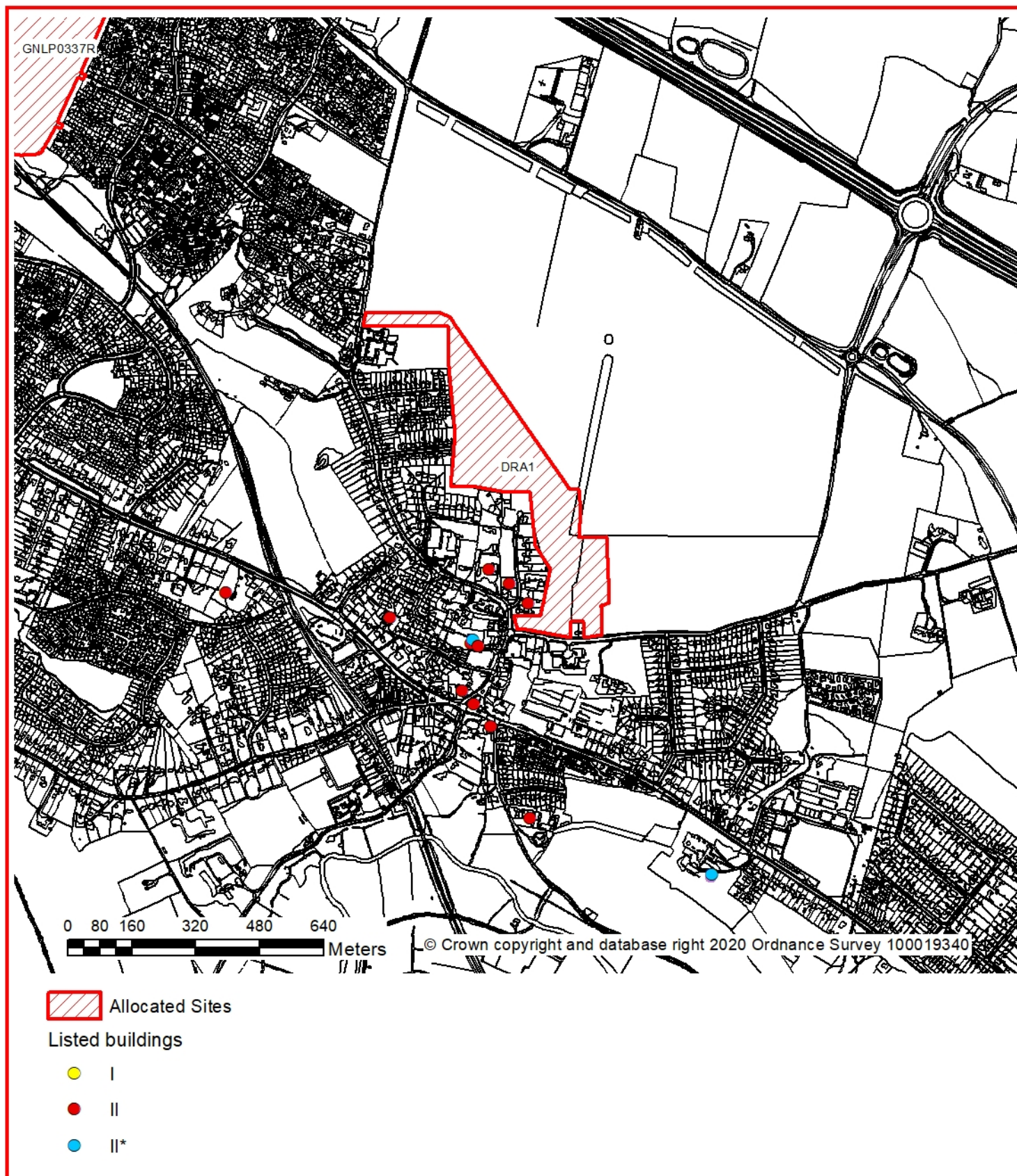

Hellesdon Biodiversity

Site Reference: HEL1 HEL2 HEL3/GNLP1020 HEL4/GNLP1019

Location: See attached information sheet

Allocation: See attached information sheet









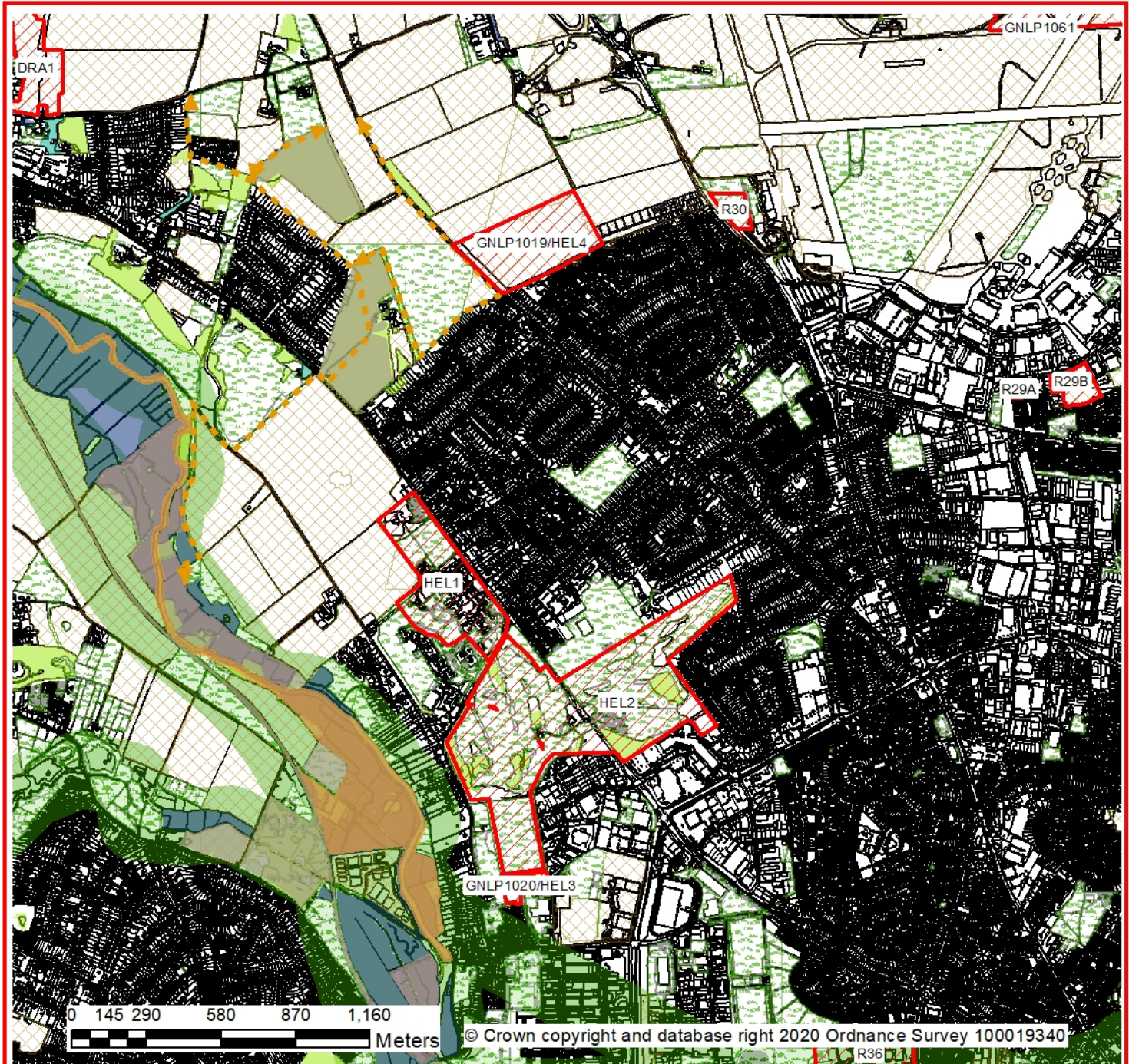

Area: See attached information sheet

Date created: 18/12/20



1:22,606
at A4



- | | | | | | |
|---|------------------------|---|-----------------------|---|-------------|
|  | Allocated Sites |  | CWS |  | Arable land |
|  | Local GI corridors |  | Wetland | | |
|  | Strategic GI corridors |  | Coniferous plantation | | |
|  | SAC |  | Woodland | | |
|  | SSSI |  | Grassland | | |

Hellesdon Green Infrastructure

Site Reference: HEL1 HEL 2 HEL3/GNLP1020 HEL4/GNLP1019

Location: See attached information sheet

Allocation: See attached information sheet

Area: See attached information sheet

Date created: 18/12/20



1:22,606
at A4

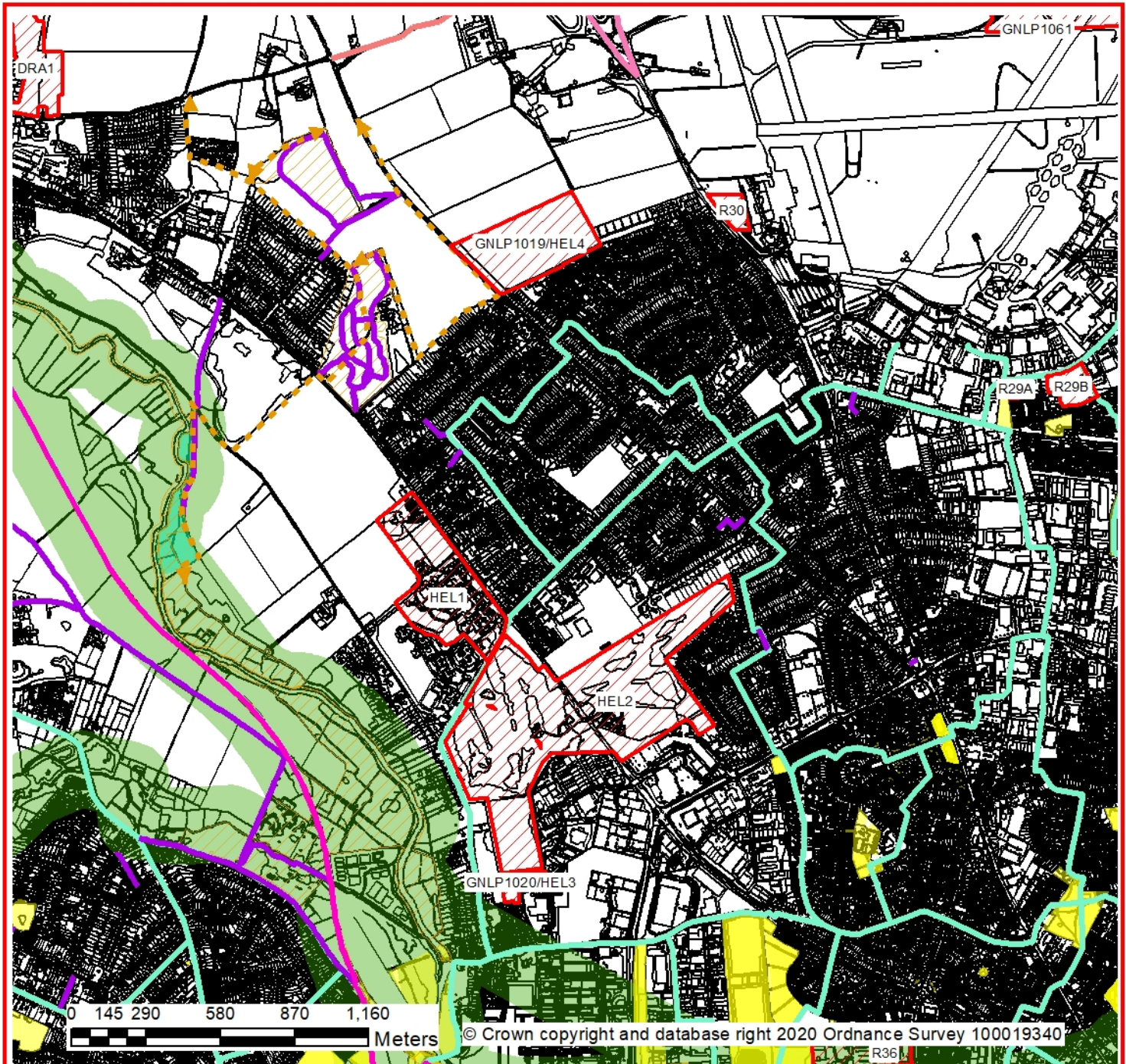

- | | | |
|--|---|---|
|  Allocated Sites |  Open access land |  Quiet Lanes |
|  Local GI corridors |  Trails | |
|  Strategic GI corridors |  PROW | |
|  Accessible sites |  Core Cycle Routes | |
|  Open space areas |  NDR Footpaths | |

Hellesdon Historic Environment

Site Reference: HEL1 HEL 2 HEL3/GNLP1020 HEL4/GNLP1019

Location: See attached information sheet

Allocation: See attached information sheet







Area: See attached information sheet

Date created: 18/12/20



1:22,606
at A4



- | | |
|---|--|
|  Allocated Sites |  Historic parks and gardens |
|  I |  Conservation areas |
|  II | |
|  II* | |