

1a. Contact Details	
Title	MR
First Name	DAVID
Last Name	FUTTER
Job Title (where relevant)	MD.
Organisation (where relevant)	DFAL
Address	WINDYBUSH HOUSE 35 WINDYBUSH ROAD MORRISVILLE
Post Code	NR3 2AW
Telephone Number	01603 788878
Email Address	david.futter@dfal.tv

1b. I am...	
Owner of the site <input type="checkbox"/>	Parish/Town Council <input type="checkbox"/>
Developer <input type="checkbox"/>	Community Group <input type="checkbox"/>
Land Agent <input type="checkbox"/>	Local Resident <input type="checkbox"/>
Planning Consultant <input checked="" type="checkbox"/>	Registered Social Landlord <input type="checkbox"/>
Other (please specify):	

1c. Client/Landowner Details (if different from question 1a)	
Title	
First Name	
Last Name	
Job Title (where relevant)	
Organisation (where relevant)	[REDACTED]
Address	[REDACTED] [REDACTED] [REDACTED] [REDACTED] [REDACTED]
Post Code	[REDACTED]
Telephone Number	
Email Address	

2. Site Details	
Site location / address and post code  (please include as an attachment to this response form a location plan of the site on an scaled OS base with the boundaries of the site clearly shown)	BEHELL CARE SERVICES 189A DRAYTON HIGH ROAD, DRAYTON NORWICH NR8 6BL
Grid reference (if known)	
Site area (hectares)	0.31 ha.

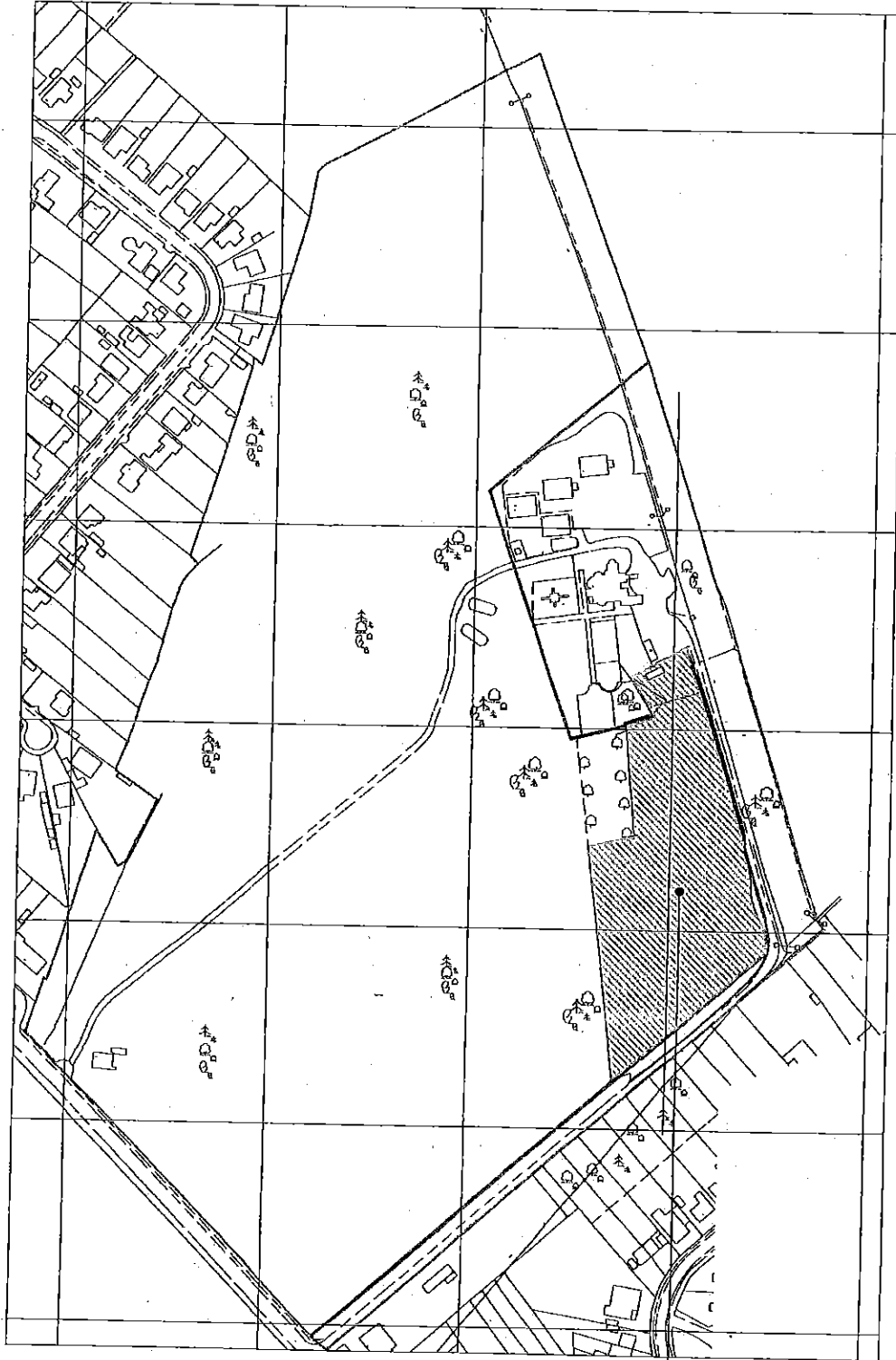

Consent Granted  
 Ref: 20150947  
 For 4 Detached Houses

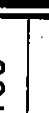
Project: <b>Proposed Residential Development,          Drayton Wood,          Drayton High Road, Norwich</b>	Client: <b>Serruys property Co.</b>	Rev: Drawing <b>Existing Site Layout</b>	Date:	Drawn By: <b>JH</b>	Ref. No. <b>6189</b>	Scale: <b>1:1250          @ A4</b>	Date: <b>July 2016</b>	Sig. No. <b>SL01</b>	 <b>dfal</b> david fuller associates ltd Arkitch House, 35 Whiffers Road Norwich Norfolk, NR3 2AY	architects and consulting engineers  <b>RIBA #</b> Chartered Practice t: 01603 767778 f: 01603 767406 e: info@dfal.co.uk w: www.dfal.co.uk
---	--	--	-------	------------------------	-------------------------	---	---------------------------	-------------------------	--	--

Site Ownership		
3a. I (or my client)....		
Is the sole owner of the site	Is a part owner of the site	Do/Does not own (or hold any legal interest in) the site whatsoever
<input checked="" type="radio"/>	<input type="radio"/>	<input type="radio"/>
3b. Please provide the name, address and contact details of the site's landowner(s) and attach copies of all relevant title plans and deeds (if available).		
AS IC		
3c. If the site is in multiple landownerships do all landowners support your proposal for the site?	Yes <input type="radio"/>	No <input checked="" type="radio"/>
3d. If you answered no to the above question please provide details of why not all of the sites owners support your proposals for the site.		

Current and Historic Land Uses		
4a. Current Land Use (Please describe the site's current land use e.g. agriculture, employment, unused/vacant etc.)		
<p>RESIDENTIAL CARE UNITS CURRENTLY 38 SINGLE ROOMS &amp; 1 DOUBLE IN 5 BUILDINGS. EXHIBIT CONSERT FOR 2 FURTHER BUILDINGS HOLDING 14 ADDITIONAL SINGLE ROOMS (ALL CLASS C2)</p>		
4b. Has the site been previously developed?	Yes <input checked="" type="radio"/>	No <input type="radio"/>

**4c. Describe any previous uses of the site.** (please provide details of any relevant historic planning applications, including application numbers if known)

AS 4A.

**Proposed Future Uses**

**5a. Please provide a short description of the development or land use you proposed** (if you are proposing a site to be designated as local green space please go directly to question 6)

CHANGE OF USE OF MAIN HOUSE TO 4 APARTMENTS (CS)  
EXISTING 4 DETACHED UNITS TO 8 APARTMENTS (CS)  
& REDUCTION OF 2 EXISTING UNITS TO 4 APARTMENTS (CS)

**5b. Which of the following use or uses are you proposing?**

Market Housing <input checked="" type="checkbox"/>	Business & offices <input type="checkbox"/>	Recreation & Leisure <input type="checkbox"/>
Affordable Housing <input checked="" type="checkbox"/>	General industrial <input type="checkbox"/>	Community Use <input type="checkbox"/>
Residential Care Home <input type="checkbox"/>	Storage & distribution <input type="checkbox"/>	Public Open Space <input type="checkbox"/>
Gypsy & Traveller Pitches <input type="checkbox"/>	Tourism <input type="checkbox"/>	Other (Please Specify)

**5c. Please provide further details of your proposal, including details on number of houses and proposed floorspace of commercial buildings etc.**

16 APARTMENTS & AUXILIARY GARAGES & AMENITY AREA

**5d. Please describe any benefits to the Local Area that the development of the site could provide.**

PROVISION OF 16 DWELLINGS BOTH OPEN MARKET & AFFORDABLE IN COUNTRYSIDE SETTING IN SUSTAINABLE LOCATION.

<b>Local Green Space</b>
If you are proposed a site to be designated as Local Green Space please complete the following questions. These questions do not need to be completed if you are not proposing a site as Local Green Space. Please consult the guidance notes for an explanation of Local Green Space Designations.
<b>6a. Which community would the site serve and how would the designation of the site benefit that community.</b>
<b>6b. Please describe why you consider the site to be of particular local significance e.g. recreational value, tranquillity or richness in wildlife.</b>

<b>Site Features and Constraints</b>
Are there any features of the site or limitations that may constrain development on this site (please give details)?
<b>7a. Site Access:</b> Is there a current means of access to the site from the public highway, does this access need to be improved before development can take place and are there any public rights of way that cross or adjoin the site?
<i>EXISTING SITE ACES, NO REQUIREMENT FOR IMPROVEMENT. PUBLIC RIGHTS OF WAY IN WOODLAND ADJACENT SITE.</i>
<b>7b. Topography:</b> Are there any slopes or significant changes of in levels that could affect the development of the site?
<i>NO.</i>
<b>7c. Ground Conditions:</b> Are ground conditions on the site stable? Are there potential ground contamination issues?
<i>YES / NO KNOWN CONTAMINATION ISSUES.</i>
<b>7d. Flood Risk:</b> Is the site liable to river, ground water or surface water flooding and if so what is the nature, source and frequency of the flooding?
<i>NO KNOWN FLOOD RISK.</i>
<b>7e. Legal Issues:</b> Is there land in third party ownership, or access rights, which must be acquired to develop the site, do any restrictive covenants exist, are there any existing tenancies?
<i>NONE</i>

Other (please specify):	
<b>8b. Please provide any further information on the utilities available on the site:</b>	

<b>Availability</b>	
<b>9a. Please indicate when the site could be made available for the land use or development proposed.</b>	
Immediately	<input checked="" type="radio"/>
1 to 5 years (by April 2021)	<input type="radio"/>
5 - 10 years (between April 2021 and 2026)	<input type="radio"/>
10 - 15 years (between April 2026 and 2031)	<input type="radio"/>
15 - 20 years (between April 2031 and 2036)	<input type="radio"/>
<b>9b. Please give reasons for the answer given above.</b>	

<b>Market Interest</b>		
<b>10. Please choose the most appropriate category below to indicate what level of market interest there is/has been in the site. Please include relevant dates in the comments section.</b>		
	Yes	Comments
Site is owned by a developer/promoter	<input checked="" type="radio"/>	
Site is under option to a developer/promoter	<input type="radio"/>	
Enquiries received	<input type="radio"/>	

Site is being marketed	<input type="radio"/>	
None	<input type="radio"/>	
Not known	<input type="radio"/>	

<b>Delivery</b>	
<b>11a. Please indicate when you anticipate the proposed development could be begun.</b>	
Up to 5 years (by April 2021)	<input checked="" type="radio"/>
5 - 10 years (between April 2021 and 2026)	<input type="radio"/>
10 - 15 years (between April 2026 and 2031)	<input type="radio"/>
15 - 20 years (between April 2031 and 2036)	<input type="radio"/>
<b>11b. Once started, how many years do you think it would take to complete the proposed development (if known)?</b>	
<b>2 YEARS.</b>	

<b>Viability</b>			
<b>12a. You acknowledge that there are likely to be policy requirements and Community Infrastructure Levy (CIL) costs to be met which will be in addition to the other development costs of the site (depending on the type and scale of land use proposed). These requirements are likely to include but are not limited to: Affordable Housing; Sports Pitches &amp; Children's Play Space and Community Infrastructure Levy</b>			<input checked="" type="checkbox"/>
<b>12b. Do you know if there are there any abnormal costs that could affect the viability of the site e.g. infrastructure, demolition or ground conditions?</b>			
	Yes	No	Unsure
	<input type="radio"/>	<input checked="" type="radio"/>	<input type="radio"/>
<b>12c. If there are abnormal costs associated with the site please provide details:</b>			
<b>12d. Do you consider that the site is currently viable for its proposed use taking into account any and all current planning policy and CIL considerations and other abnormal development costs associated with the site?</b>			
	<input checked="" type="radio"/>	<input type="radio"/>	<input type="radio"/>



12e. Please attach any viability assessment or development appraisal you have undertaken for the site, or any other evidence you consider helps demonstrate the viability of the site.

Other Relevant Information

13. Please use the space below to for additional information or further explanations on any of the topics covered in this form

THIS IS EFFECTIVELY A CHANGE OF USE  
OF EITHER EXISTING OR EXPLANT C.2  
USES TO C3.

<b>Check List</b>	
Your Details	<input checked="" type="checkbox"/>
Site Details (including site location plan)	<input checked="" type="checkbox"/>
Site Ownership	<input checked="" type="checkbox"/>
Current and Historic Land Uses	<input checked="" type="checkbox"/>
Proposed Future Uses	<input checked="" type="checkbox"/>
Local Green Space (Only to be completed for proposed Local Green Space Designations)	<input type="checkbox"/>
Site Features and Constraints	<input checked="" type="checkbox"/>
Utilities	<input checked="" type="checkbox"/>
Availability	<input checked="" type="checkbox"/>
Market Interest	<input checked="" type="checkbox"/>
Delivery	<input checked="" type="checkbox"/>
Viability	<input checked="" type="checkbox"/>
Other Relevant Information	<input checked="" type="checkbox"/>
Declaration	<input checked="" type="checkbox"/>

**14. Declaration**

I understand that:

**Data Protection and Freedom of Information**  
 The Data Controller of this information under the Data Protection Act 1998 will be Norfolk County Council, which will hold the data on behalf of Broadland District Council, Norwich City Council and South Norfolk District Council. The purposes of collecting this data are:

- To assist in the preparation of the Greater Norwich Local Plan
- To contact you, if necessary, regarding the answers given in your form.
- To evaluate the development potential of the submitted site for the uses proposed within the form.

**Disclaimer**  
 The responses received as part of the Greater Norwich Local Plan "Call for Sites" will be published and made available for public viewing. By submitting this form you are consenting to the details about you and your individual sites being stored by Norfolk County Council, and the details being published for consultation purposes. Any information you consider to be confidential is clearly marked in the submitted response form and you have confirmed with the Council(s) in advance that such information can be kept confidential as instructed in the Greater Norwich Local Plan Call for Sites Response Form Guidance Notes.

I agree that the details within this form can be held by Norfolk County Council and that those details can be shared with Broadland District Council, Norwich City Council and South Norfolk District Council for the purposes specified in this declaration.

Name <b>DAVID FURTER</b>	Date <b>04/07/2016</b>
-----------------------------	---------------------------