

Acle Biodiversity

Site Reference: GNLP0378R GNLP2139R ACL1 ACL2 ACL3

Location: See attached information sheet

Allocation: See attached information sheet

Area: See attached information sheet

Date created: 24/01/21



1:18,003

at A4

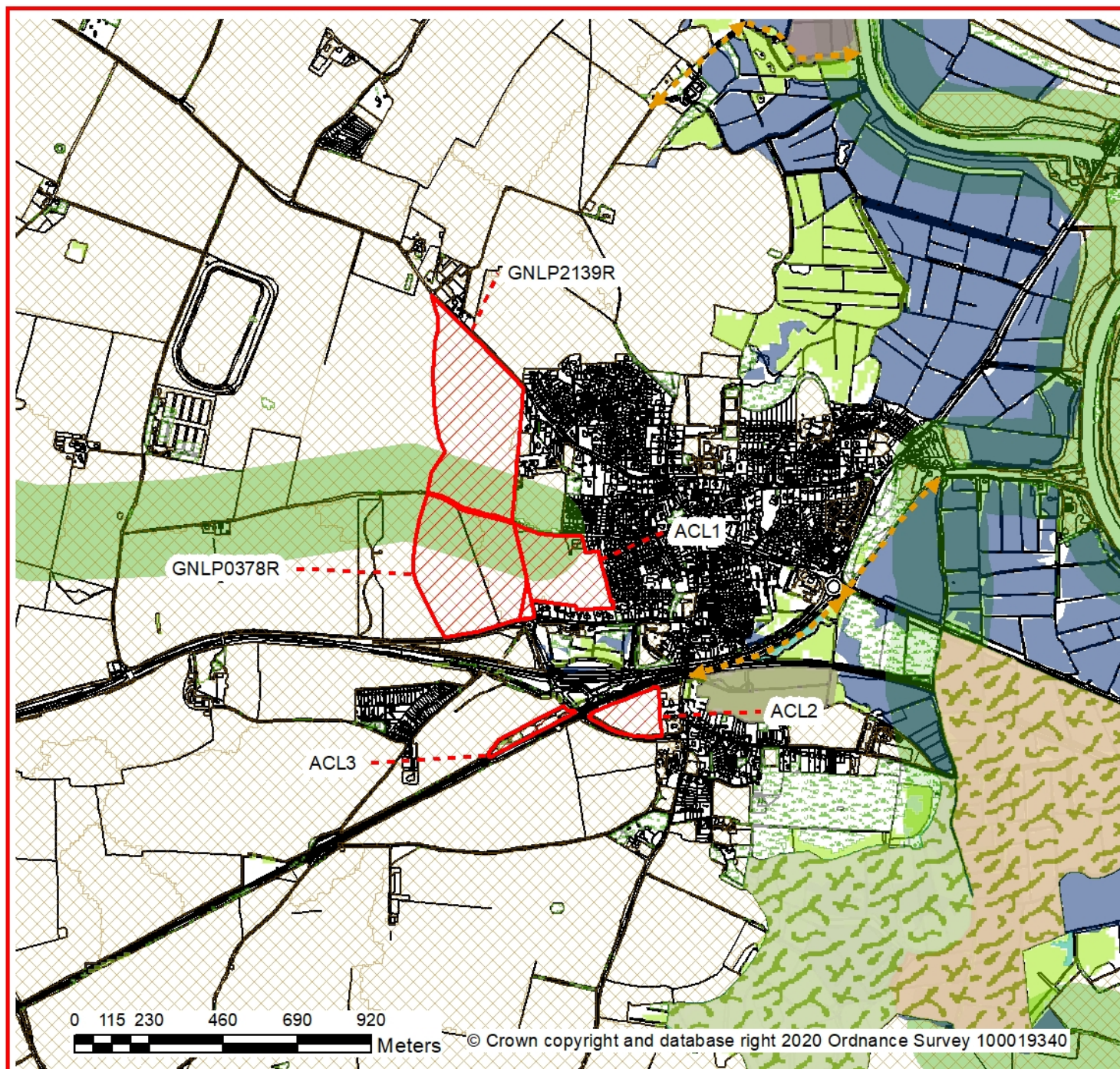

- | | | |
|------------------------|------------------|-----------------------|
| Allocated Sites | SPA | Coniferous plantation |
| Local GI corridors | SSSI | Woodland |
| Strategic GI corridors | CWS | Grassland |
| Ramsar | Ancient Woodland | Arable land |
| SAC | Wetland | |

Acle Green Infrastructure

Site Reference: GNLP0378R GNLP2139R ACL1 ACL2 ACL3

Location: See attached information sheet

Allocation: See attached information sheet

Area: See attached information sheet

Date created: 24/01/21



1:18,003
at A4

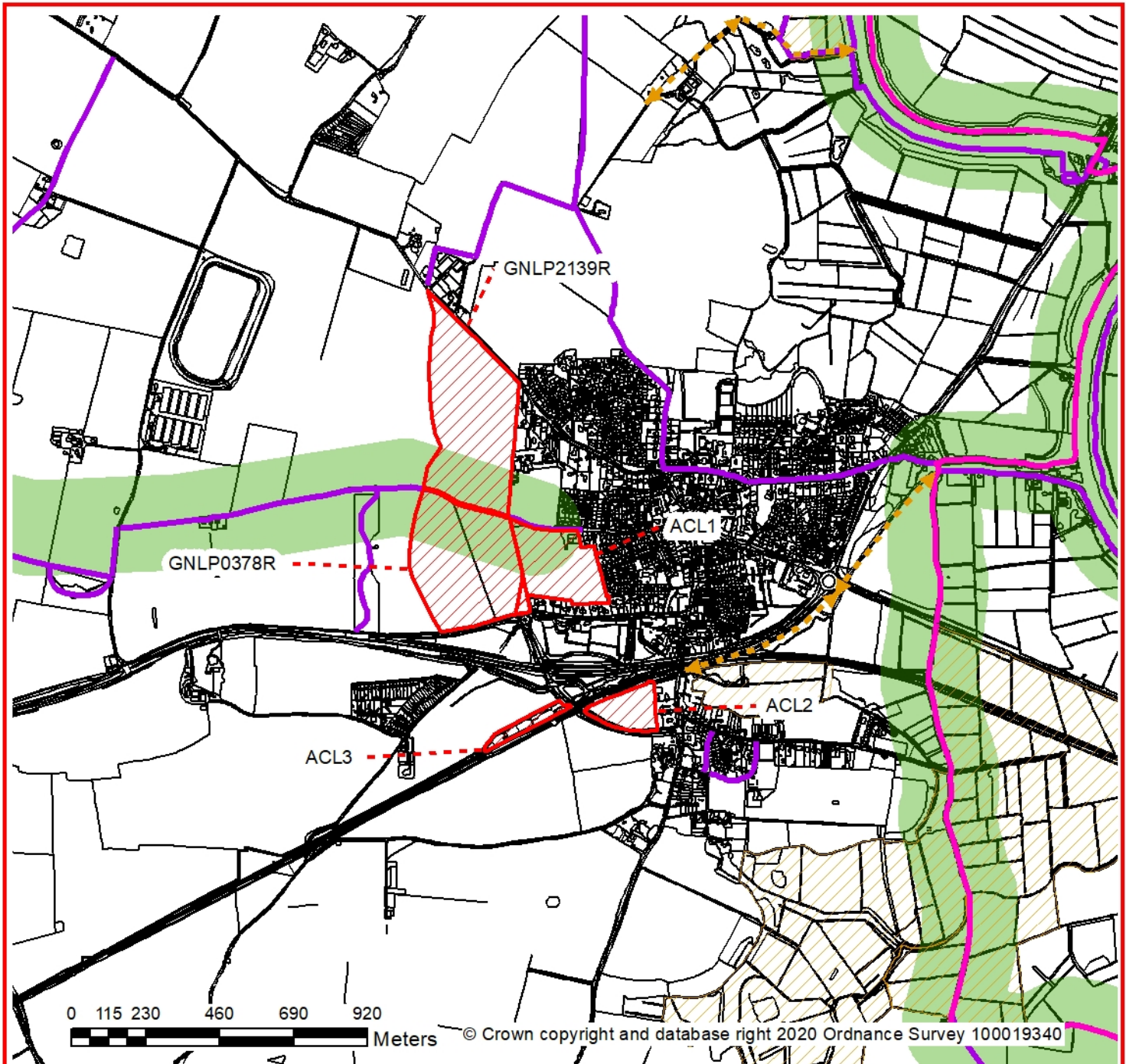

- Allocated Sites
- PROW
- Local GI corridors
- Strategic GI corridors
- Accessible sites
- Trails

Acle Historic Environment

Site Reference: GNLP0378R GNLP2139R ACL1 ACL2 ACL3

Location: See attached information sheet

Allocation: See attached information sheet

Area: See attached information sheet

Date created: 24/01/21



1:18,003
at A4

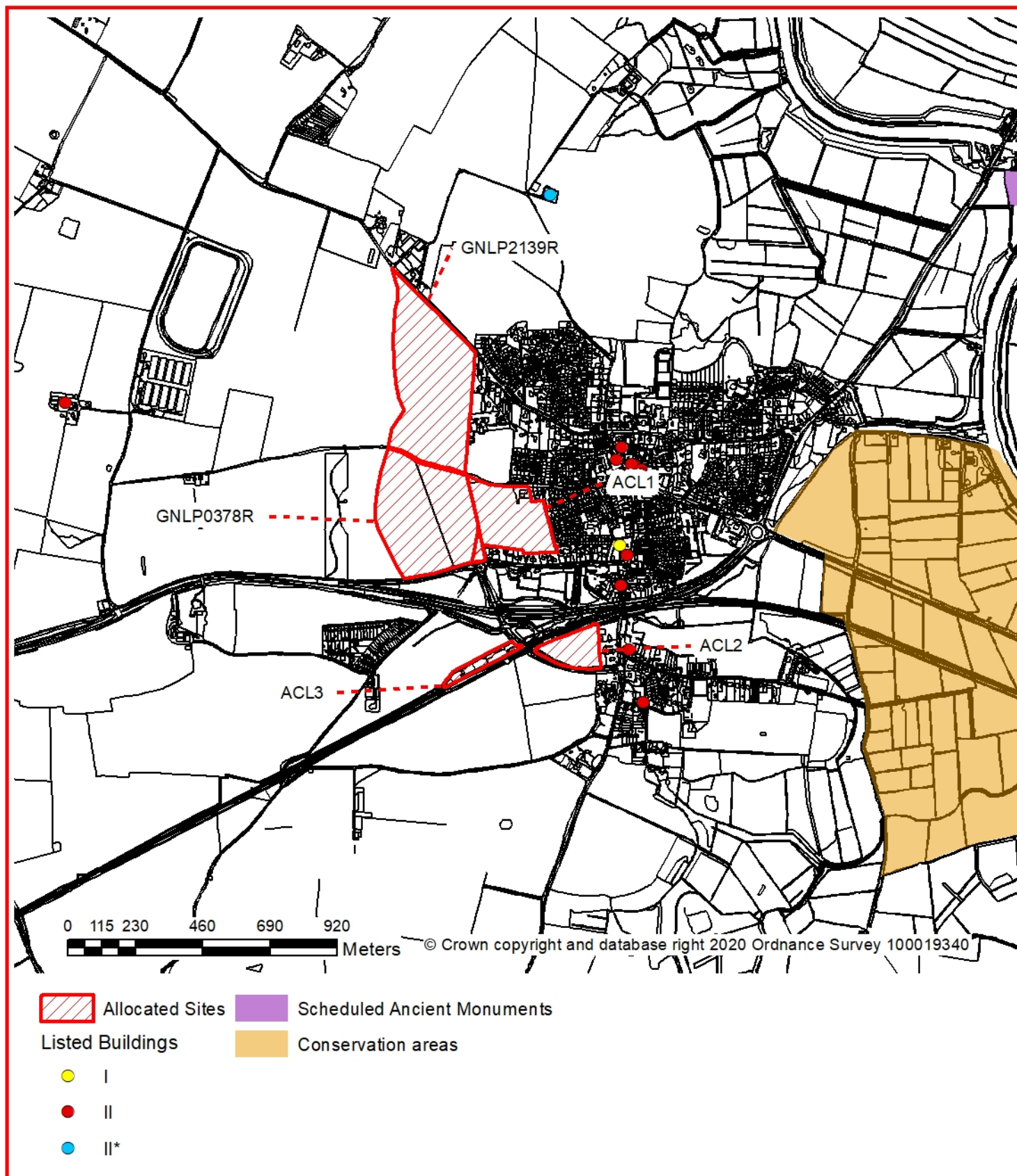

Blofield & Brundall Biodiversity

Site Reference: GNLP2161 GNLP1048R BLO1 BLO5 BRU2 BRU3

Location: See attached information sheet

Allocation: See attached information sheet

Area: See attached information sheet

Date created: 24/01/21



1:24,105
at A4

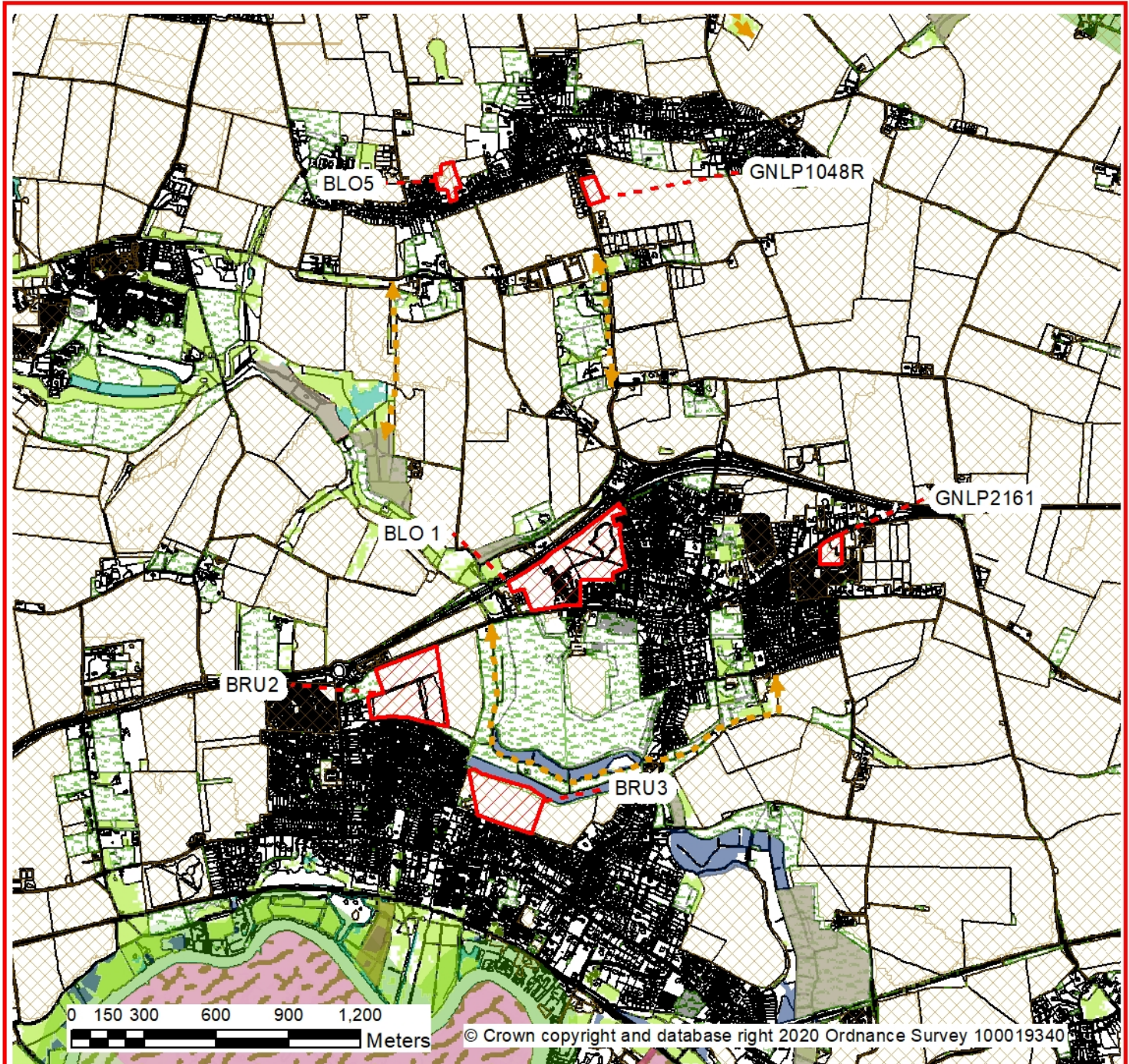

- | | | | |
|------------------------|------|-----------------------|-------------|
| Allocated Sites | NNR | CWS | Arable land |
| Local GI corridors | RNR | Wetland | |
| Strategic GI corridors | SAC | Coniferous plantation | |
| LNR | SPA | Woodland | |
| Ramsar | SSSI | Grassland | |

Blofield & Brundall Green Infrastructure

Site Reference: GNLP2161 GNLP1048R BLO1 BLO5 BRU2 BRU3

Location: See attached information sheet

Allocation: See attached information sheet

Area: See attached information sheet

Date created: 24/01/21



1:24,105
at A4

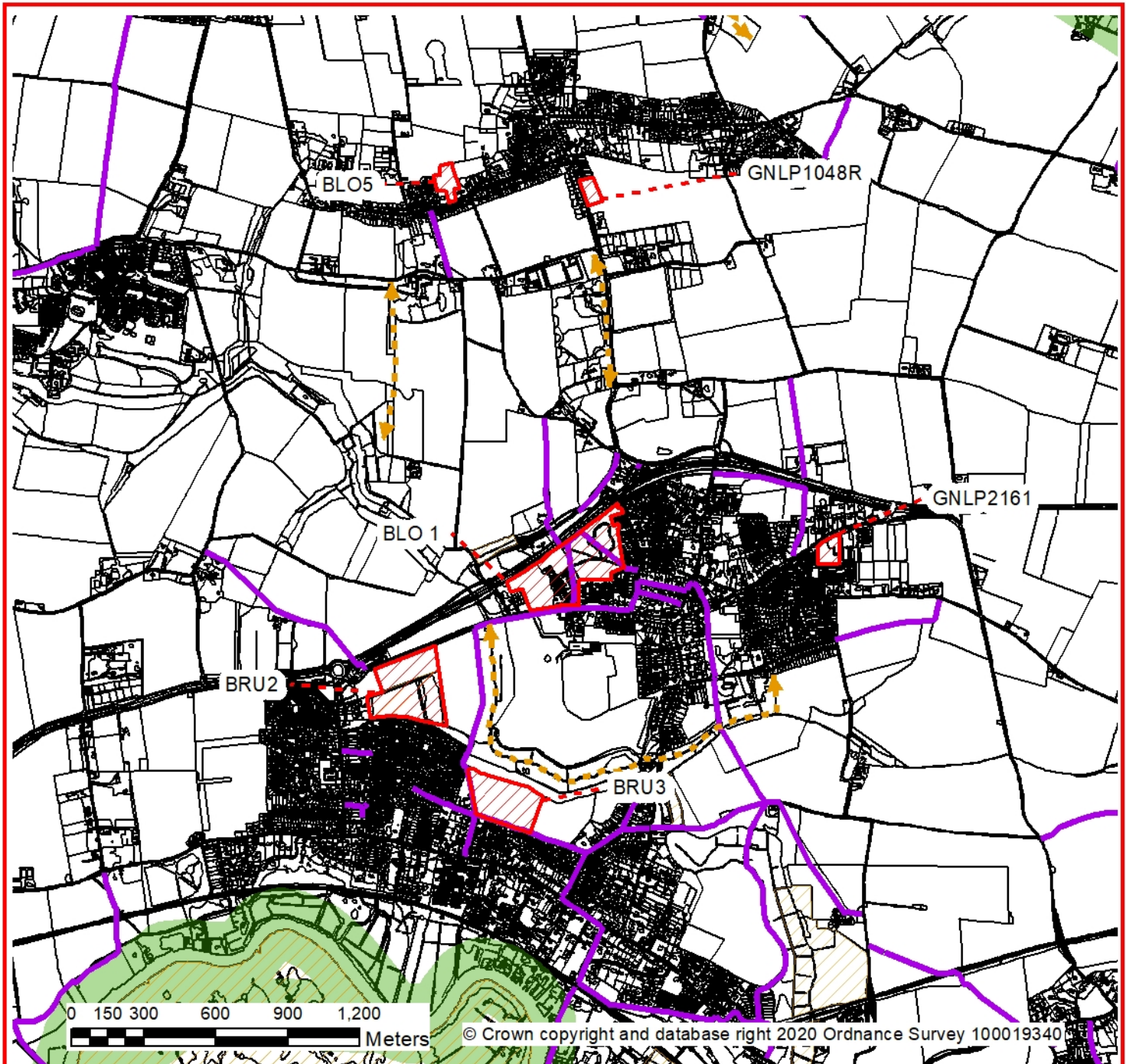

-  Allocated Sites
-  Local GI corridors
-  Strategic GI corridors
-  Accessible sites
-  PROW

Blofield & Brundall Historic Environment

Site Reference: GNLP2161 GNLP1048R BLO1 BLO5 BRU2 BRU3

Location: See attached information sheet

Allocation: See attached information sheet

Area: See attached information sheet

Date created: 24/01/21



1:24,105

at A4

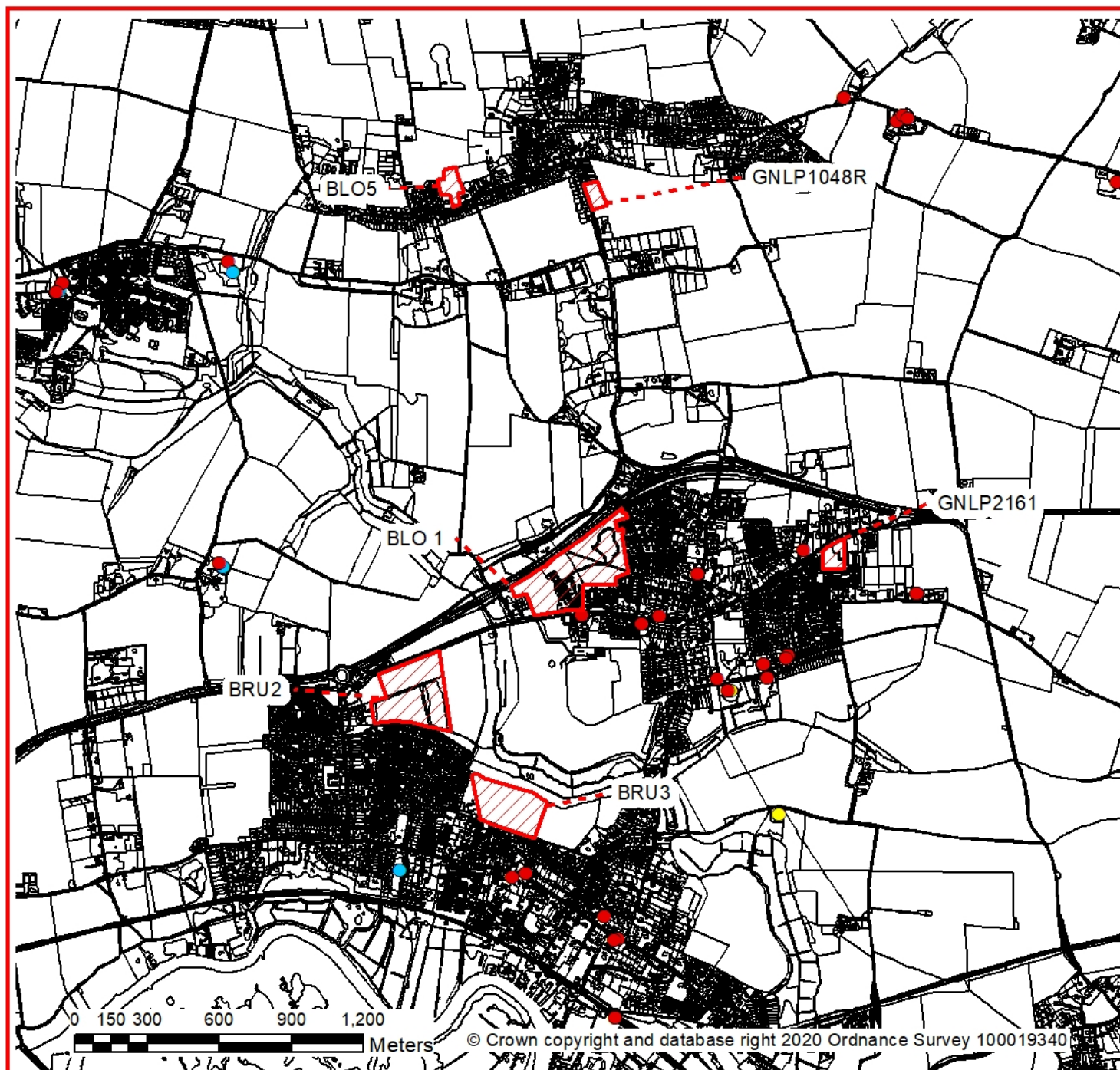

 Allocated Sites

Listed Buildings

-  I
-  II
-  II*

Hethersett Biodiversity

Site Reference: GNLP0177A HET1 HET2 HET3

Location: See attached information sheet

Allocation: See attached information sheet

Area: See attached information sheet

Date created: 24/01/21



1:22,451
at A4

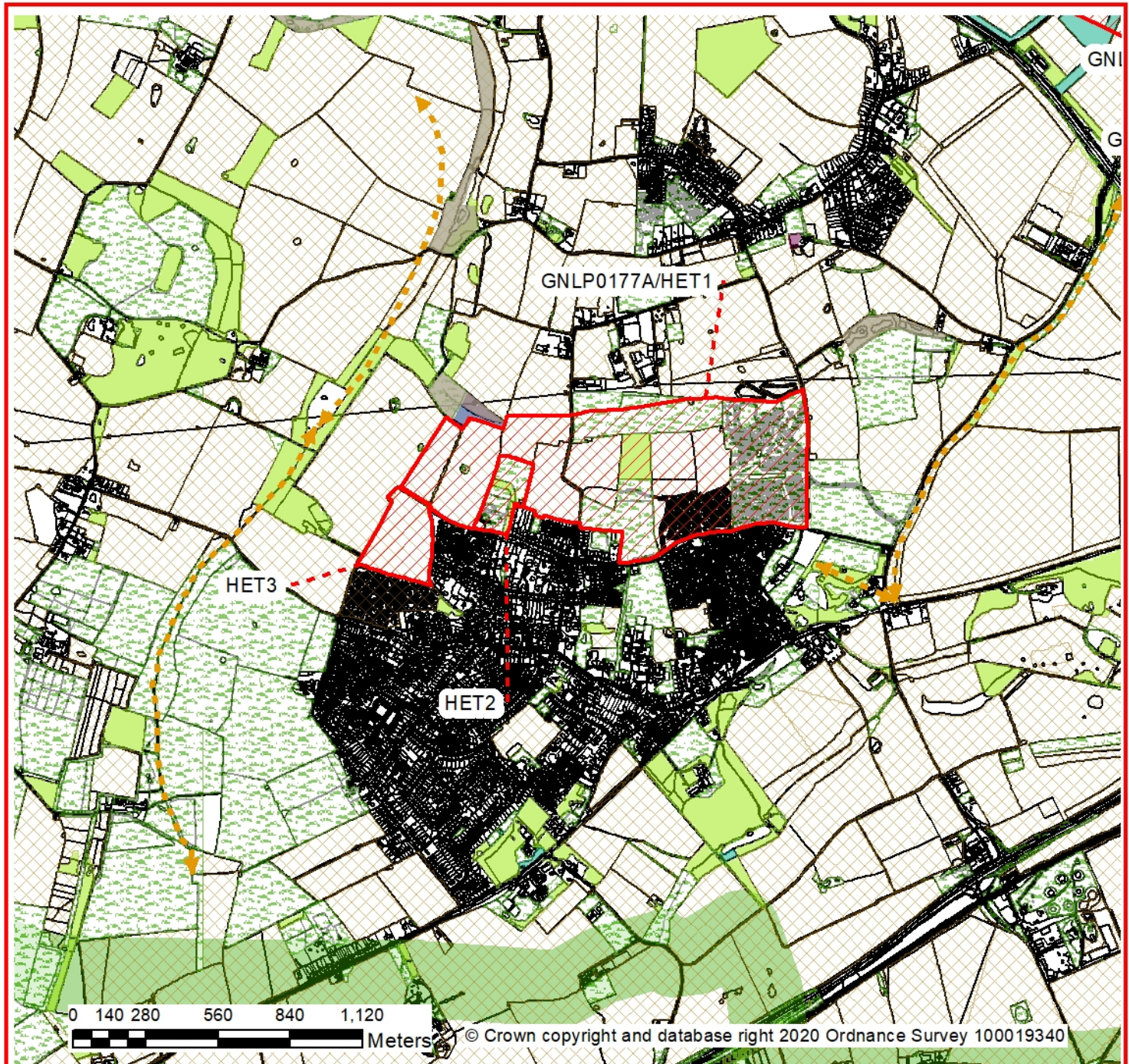

- | | |
|--|---|
|  Allocated Sites |  Wetland |
|  Local GI corridors |  Coniferous plantation |
|  Strategic GI corridors |  Woodland |
|  CWS |  Grassland |
|  Heathland |  Arable land |

Hethersett Green Infrastructure

Site Reference: GNLP0177A HET1 HET2 HET3

Location: See attached information sheet

Allocation: See attached information sheet



Area: See attached information sheet

Date created: 24/01/21

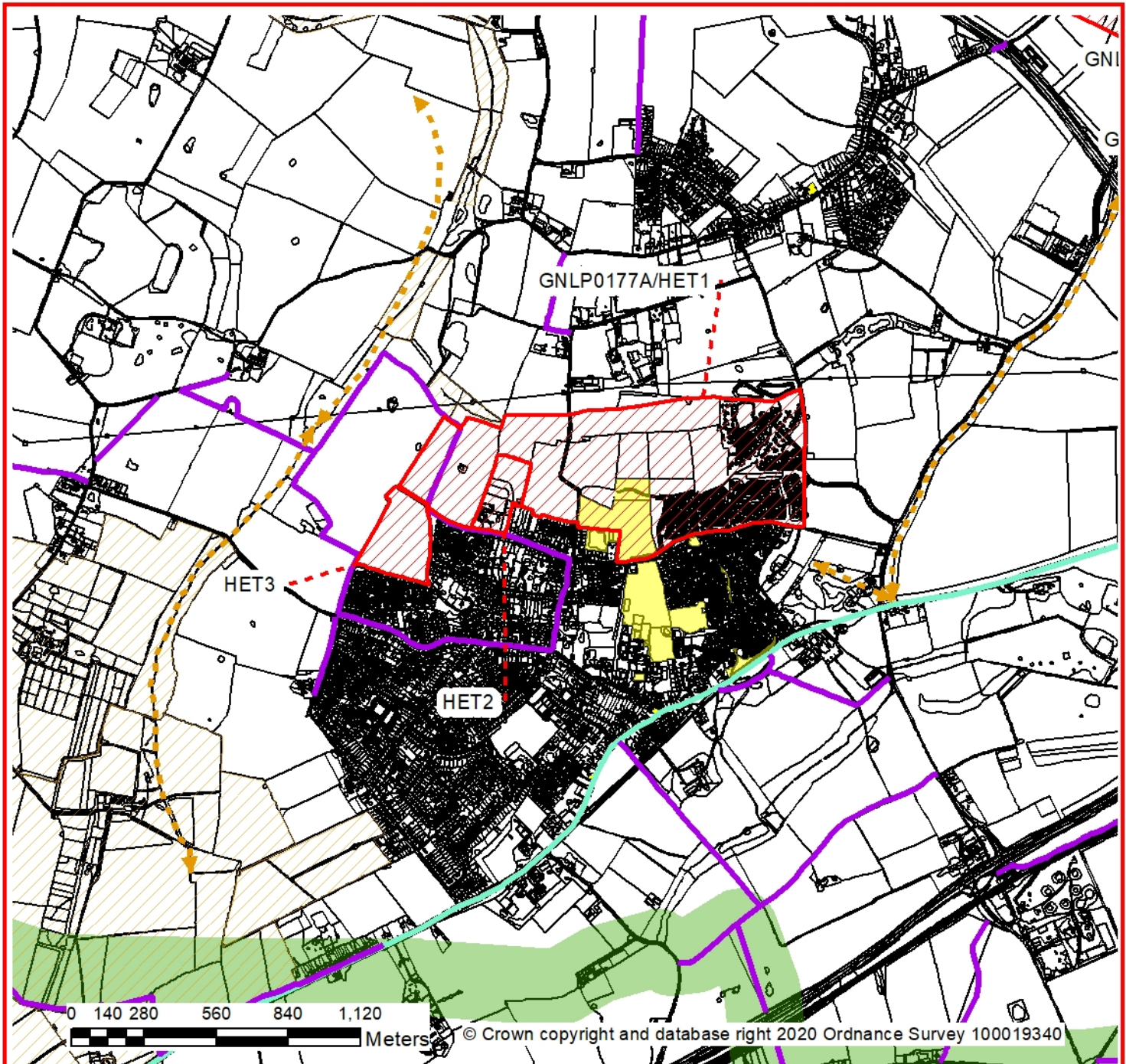

1:22,451
at A4



-  Allocated Sites
-  PROW
-  Local GI corridors
-  Core Cycle Routes
-  Strategic GI corridors
-  Accessible sites
-  Open space areas

Hethersett Historic Environment

Site Reference: GNLP0177A HET1 HET2 HET3

Location: See attached information sheet

Allocation: See attached information sheet

Area: See attached information sheet

Date created: 24/01/21



1:22,451

at A4



 Allocated Sites

Listed Buildings

-  I
-  II
-  II*

Hingham Biodiversity

Site Reference: GNLP0503 GNLP0520 HIN2

Location: See attached information sheet

Allocation: See attached information sheet

Area: See attached information sheet

Date created: 24/01/21



1:17,261
at A4

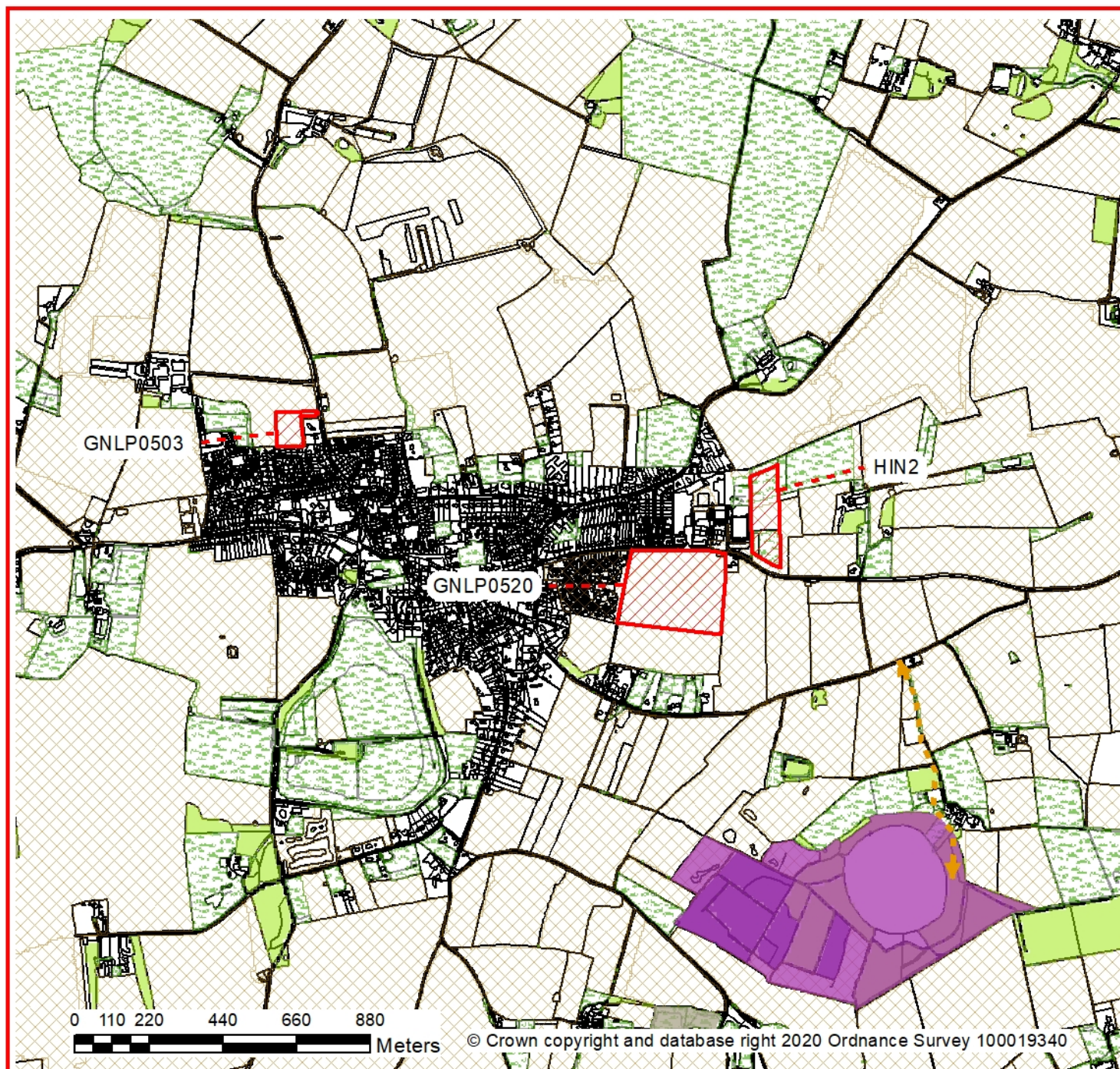

- | | |
|--|---|
|  Allocated Sites |  Coniferous plantation |
|  Local GI corridors |  Woodland |
|  SSSI |  Grassland |
|  CWS |  Arable land |
|  Wetland | |

Hingham Green Infrastructure

Site Reference: GNLP0503 GNLP0520 HIN2

Location: See attached information sheet

Allocation: See attached information sheet

Area: See attached information sheet

Date created: 24/01/21



1:17,261

at A4

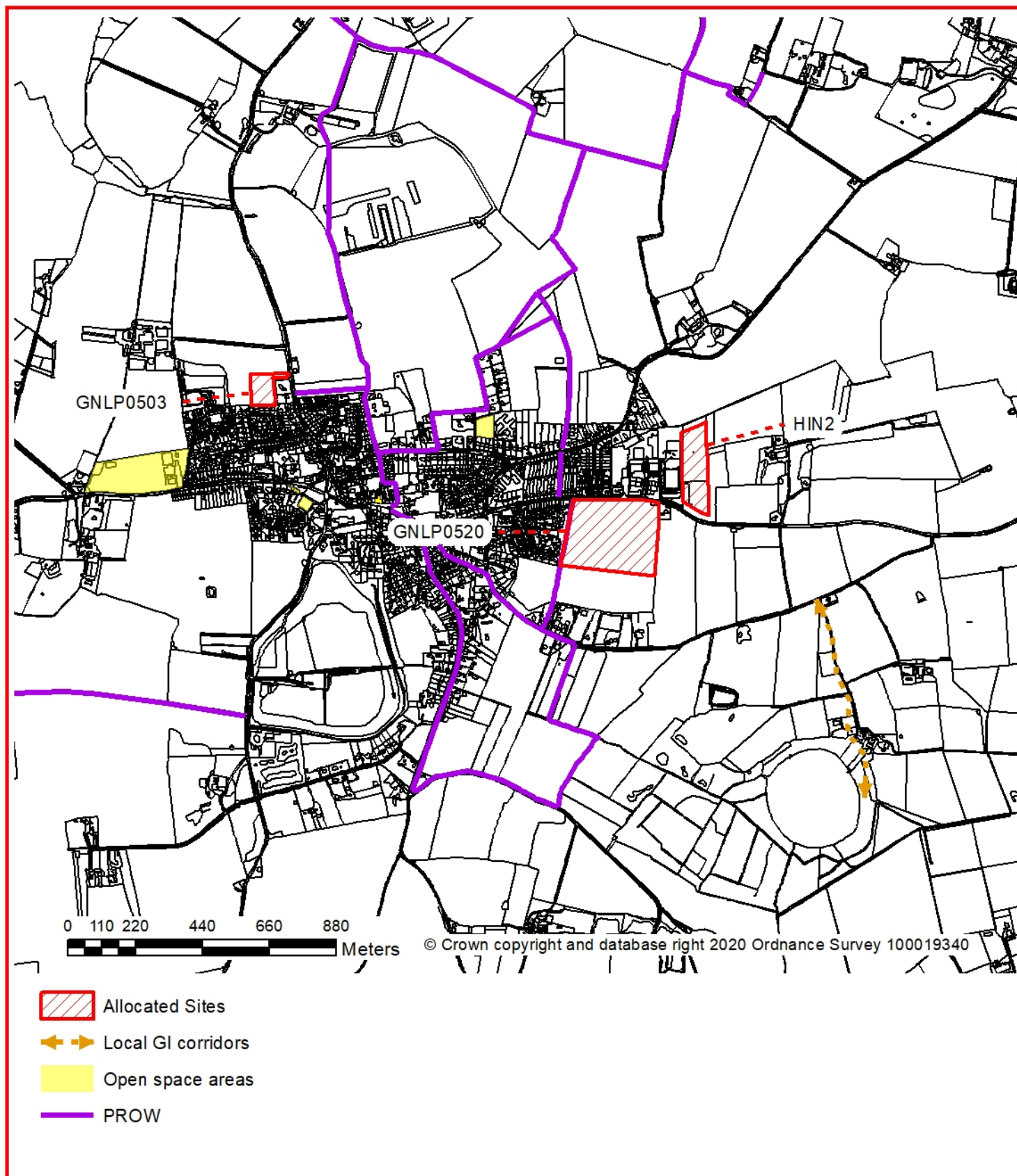

Hingham Historic Environment

Site Reference: GNLP0503 GNLP0520 HIN2

Location: See attached information sheet

Allocation: See attached information sheet

Area: See attached information sheet

Date created: 13/08/21



1:17,261
at A4

