

1a. Contact Details

| | |
|-------------------------------|--|
| Title | |
| First Name | |
| Last Name | |
| Job Title (where relevant) | |
| Organisation (where relevant) | |
| Address | |
| Post Code | |
| Telephone Number | |
| Email Address | |

1b. I am...

| | |
|---|--|
| Owner of the site <input type="checkbox"/> | Parish/Town Council <input type="checkbox"/> |
| Developer <input type="checkbox"/> | Community Group <input type="checkbox"/> |
| Land Agent <input type="checkbox"/> | Local Resident <input type="checkbox"/> |
| Planning Consultant <input type="checkbox"/> | Registered Social Landlord <input type="checkbox"/> |
| Other (please specify): | |

| 1c. Client/Landowner Details (if different from question 1a) | |
|---|--|
| Title | |
| First Name | |
| Last Name | |
| Job Title (where relevant) | |
| Organisation (where relevant) | |
| Address | |
| Post Code | |
| Telephone Number | |
| Email Address | |

| 2. Site Details | |
|--|--|
| Site location / address and post code (please include as an attachment to this response form a location plan of the site on a scaled OS base with the boundaries of the site clearly shown) | |
| Grid reference (if known) | |
| Site area (hectares) | |

Site Ownership**3a. I (or my client)...**

Is the sole owner of the site

Is a part owner of the site

Do/Does not own (or hold any legal interest in) the site whatsoever

3b. Please provide the name, address and contact details of the site's landowner(s) and attach copies of all relevant title plans and deeds (if available).**3c. If the site is in multiple landownerships do all landowners support your proposal for the site?**

Yes

No

3d. If you answered no to the above question please provide details of why not all of the sites owners support your proposals for the site.**Current and Historic Land Uses****4a. Current Land Use** (Please describe the site's current land use e.g. agriculture, employment, unused/vacant etc.)**4b. Has the site been previously developed?**

Yes

No

4c. Describe any previous uses of the site. (please provide details of any relevant historic planning applications, including application numbers if known)

| |
|--|
| |
|--|

Proposed Future Uses

5a. Please provide a short description of the development or land use you proposed, including stating if it is for a settlement boundary revision (if you are proposing a site to be designated as local green space please go directly to question 6).

| |
|--|
| |
|--|

5b. Which of the following use or uses are you proposing?

| | | |
|--|---|---|
| Market Housing <input type="checkbox"/> | Business and offices <input type="checkbox"/> | Recreation & Leisure <input type="checkbox"/> |
| Affordable Housing <input type="checkbox"/> | General industrial <input type="checkbox"/> | Community Use <input type="checkbox"/> |
| Residential Care Home <input type="checkbox"/> | Storage and distribution <input type="checkbox"/> | Public Open Space <input type="checkbox"/> |
| Gypsy and Traveller Pitches <input type="checkbox"/> | Tourism <input type="checkbox"/> | Other (Please Specify) <input type="checkbox"/> |

5c. Please provide further details of your proposal, including details on number of houses and proposed floorspace of commercial buildings etc.

| |
|--|
| |
|--|

5d. Please describe any benefits to the Local Area that the development of the site could provide.

| |
|--|
| |
|--|

Local Green Space

If you are proposed a site to be designated as Local Green Space please complete the following questions. These questions do not need to be completed if you are not proposing a site as Local Green Space. Please consult the guidance notes for an explanation of Local Green Space Designations.

6a. Which community would the site serve and how would the designation of the site benefit that community.

| |
|--|
| |
|--|

6b. Please describe why you consider the site to be of particular local significance e.g. recreational value, tranquillity or richness in wildlife.

| |
|--|
| |
|--|

Site Features and Constraints

Are there any features of the site or limitations that may constrain development on this site (please give details)?

7a. Site Access: Is there a current means of access to the site from the public highway, does this access need to be improved before development can take place and are there any public rights of way that cross or adjoin the site?

| |
|--|
| |
|--|

7b. Topography: Are there any slopes or significant changes of in levels that could affect the development of the site?

| |
|--|
| |
|--|

7c. Ground Conditions: Are ground conditions on the site stable? Are there potential ground contamination issues?

| |
|--|
| |
|--|

7d. Flood Risk: Is the site liable to river, ground water or surface water flooding and if so what is the nature, source and frequency of the flooding?

7e. Legal Issues: Is there land in third party ownership, or access rights, which must be acquired to develop the site, do any restrictive covenants exist, are there any existing tenancies?

7f. Environmental Issues: Is the site located next to a watercourse or mature woodland, are there any significant trees or hedgerows crossing or bordering the site are there any known features of ecological or geological importance on or adjacent to the site?

7g. Heritage Issues: Are there any listed buildings, Conservation Areas, Historic Parklands or Schedules Monuments on the site or nearby? If so, how might the site's development affect them?

7h. Neighbouring Uses: What are the neighbouring uses and will either the proposed use or neighbouring uses have any implications?

7i. Existing uses and Buildings: are there any existing buildings or uses that need to be relocated before the site can be developed.

7j. Other: (please specify):

Utilities

8a. Which of the following are likely to be readily available to service the site and enable its development? Please provide details where possible.

| | Yes | No | Unsure |
|--------------------|--------------------------|--------------------------|--------------------------|
| Mains water supply | <input type="checkbox"/> | <input type="checkbox"/> | <input type="checkbox"/> |
| Mains sewerage | <input type="checkbox"/> | <input type="checkbox"/> | <input type="checkbox"/> |

| | | | |
|---|--------------------------|--------------------------|--------------------------|
| Electricity supply | <input type="checkbox"/> | <input type="checkbox"/> | <input type="checkbox"/> |
| Gas supply | <input type="checkbox"/> | <input type="checkbox"/> | <input type="checkbox"/> |
| Public highway | <input type="checkbox"/> | <input type="checkbox"/> | <input type="checkbox"/> |
| Broadband internet | <input type="checkbox"/> | <input type="checkbox"/> | <input type="checkbox"/> |
| Other (please specify): | | | |
| 8b. Please provide any further information on the utilities available on the site: | | | |
| | | | |

| | |
|--|--------------------------|
| Availability | |
| 9a. Please indicate when the site could be made available for the land use or development proposed. | |
| Immediately | <input type="checkbox"/> |
| 1 to 5 years (by April 2021) | <input type="checkbox"/> |
| 5 - 10 years (between April 2021 and 2026) | <input type="checkbox"/> |
| 10 – 15 years (between April 2026 and 2031) | <input type="checkbox"/> |
| 15 - 20 years (between April 2031 and 2038) | <input type="checkbox"/> |
| 9b. Please give reasons for the answer given above. | |
| | |

| |
|--|
| Market Interest |
| 10. Please choose the most appropriate category below to indicate what level of market interest there is/has been in the site. Please include relevant dates in the comments section. |
| |

| | Yes | Comments |
|--|--------------------------|----------|
| Site is owned by a developer/promoter | <input type="checkbox"/> | |
| Site is under option to a developer/promoter | <input type="checkbox"/> | |
| Enquiries received | <input type="checkbox"/> | |
| Site is being marketed | <input type="checkbox"/> | |
| None | <input type="checkbox"/> | |
| Not known | <input type="checkbox"/> | |

| Delivery | |
|--|--------------------------|
| 11a. Please indicate when you anticipate the proposed development could be begun. | |
| Up to 5 years (by April 2021) | <input type="checkbox"/> |
| 5 - 10 years (between April 2021 and 2026) | <input type="checkbox"/> |
| 10 – 15 years (between April 2026 and 2031) | <input type="checkbox"/> |
| 15 - 20 years (between April 2031 and 2038) | <input type="checkbox"/> |
| 11b. Once started, how many years do you think it would take to complete the proposed development (if known)? | |
| | |

| Viability | | | |
|--|--------------------------|--------------------------|--------------------------|
| 12a. You acknowledge that there are likely to be policy requirements and Community Infrastructure Levy (CIL) costs to be met which will be in addition to the other development costs of the site (depending on the type and scale of land use proposed). These requirements are likely to include but are not limited to: Affordable Housing; Sports Pitches & Children's Play Space and Community Infrastructure Levy | | | <input type="checkbox"/> |
| | Yes | No | Unsure |
| 12b. Do you know if there are there any abnormal costs that could affect the viability of the site e.g. infrastructure, demolition or ground conditions? | <input type="checkbox"/> | <input type="checkbox"/> | <input type="checkbox"/> |

12c. If there are abnormal costs associated with the site please provide details:

12d. Do you consider that the site is currently viable for its proposed use taking into account any and all current planning policy and CIL considerations and other abnormal development costs associated with the site?

12e. Please attach any viability assessment or development appraisal you have undertaken for the site, or any other evidence you consider helps demonstrate the viability of the site.

Other Relevant Information

13. Please use the space below to for additional information or further explanations on any of the topics covered in this form

| Check List | |
|--|--|
| Your Details | |
| Site Details (including site location plan) | |
| Site Ownership | |
| Current and Historic Land Uses | |
| Proposed Future Uses | |
| Local Green Space (Only to be completed for proposed Local Green Space Designations) | |
| Site Features and Constraints | |
| Utilities | |
| Availability | |
| Market Interest | |
| Delivery | |
| Viability | |
| Other Relevant Information | |
| Declaration | |

14. Disclaimer

I understand that:

Data Protection and Freedom of Information

The Data Controller of this information under the General Data Protection Regulation (GDPR)2018 / Data Protection Act 1998 will be Norfolk County Council, which will hold the data on behalf of Broadland District Council, Norwich City Council and South Norfolk District Council. The purposes of collecting this data are:

- to assist in the preparation of the Greater Norwich Local Plan
- to contact you, if necessary, regarding the answers given in your form
- to evaluate the development potential of the submitted site for the uses proposed within the form

The Site Submission response forms received as part of the Greater Norwich Local Plan Regulation 18 Consultation will be published and made available for public viewing. By submitting this form you are consenting to the details about you and your individual sites being stored by Norfolk County Council, and the details being published for consultation purposes. Any information you consider to be confidential is clearly marked in the submitted response form and you have confirmed with the Council(s) in advance that such information can be kept confidential as instructed in the Greater Norwich Local Plan: Regulation 18 “- Site Submission Guidance Notes.

See our Privacy notice here <http://www.greaternorwichlocalplan.org.uk/> for information on how we manage your personal information

Declaration

I agree that the details within this form can be held by Norfolk County Council and that those details can be made available for public viewing and shared with Broadland District Council, Norwich City Council and South Norfolk Council for the purposes specified in the disclaimer above.

Name

Date

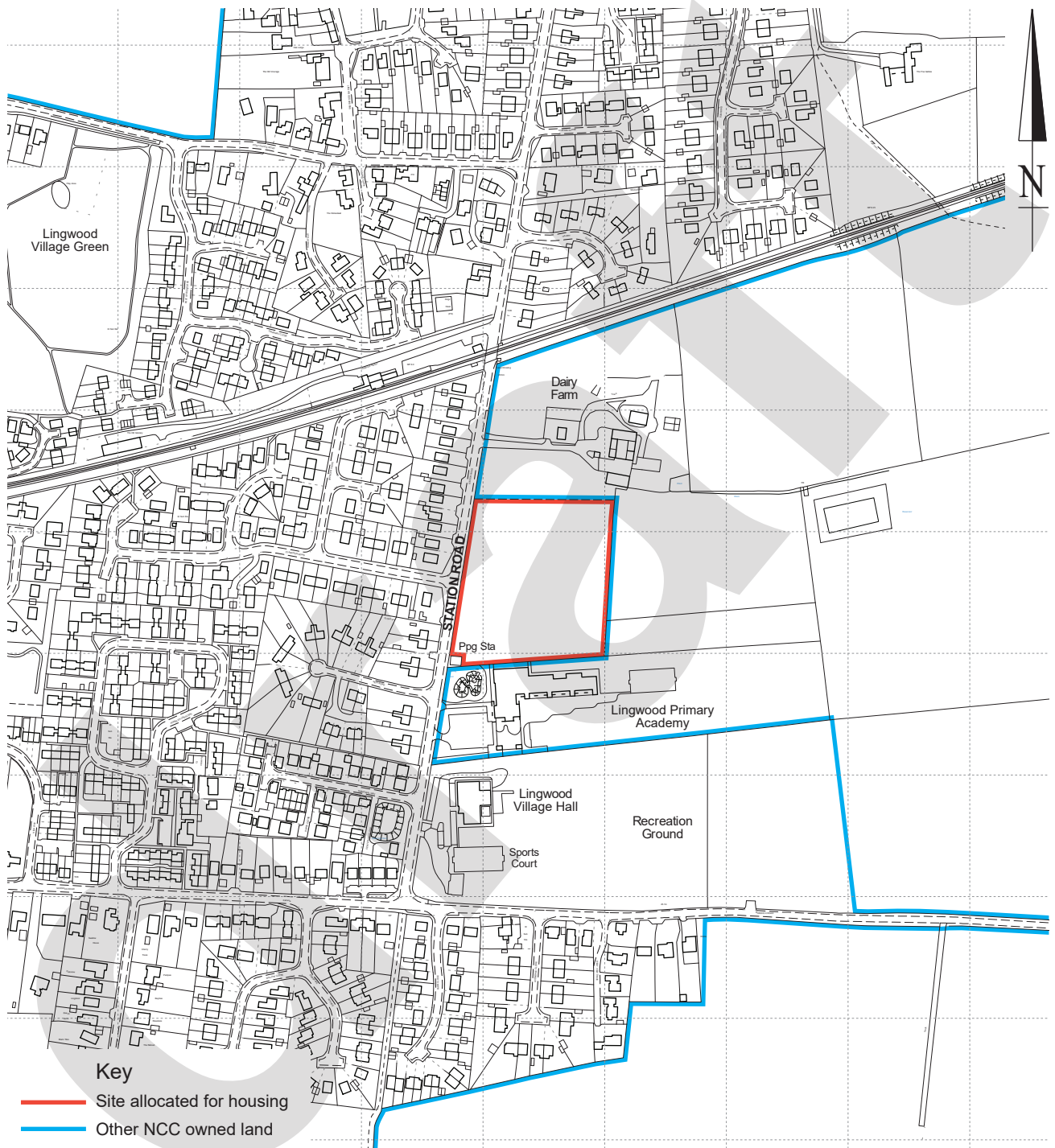

Key
 — Site allocated for housing
 — Other NCC owned land

© Crown copyright and database rights 2020 Ordnance Survey 100019340

**LINGWOOD - Land east of Station Road
 GNLP Reg 18 Consultation - Site Submission
 Site Plan (Site Allocation for Housing)**

NPS Property Consultants Ltd,
 Nautilus House,
 10 Central Avenue,
 St Andrews Business Park,
 Norwich, NR7 0HR

Scale 1: 5000 at A4
 Date MARCH 2020
 Plan No. **NCC-1345**

This map is taken from
 Ordnance Survey digital
 data.
 National grid reference:
 TG. 3644 0826



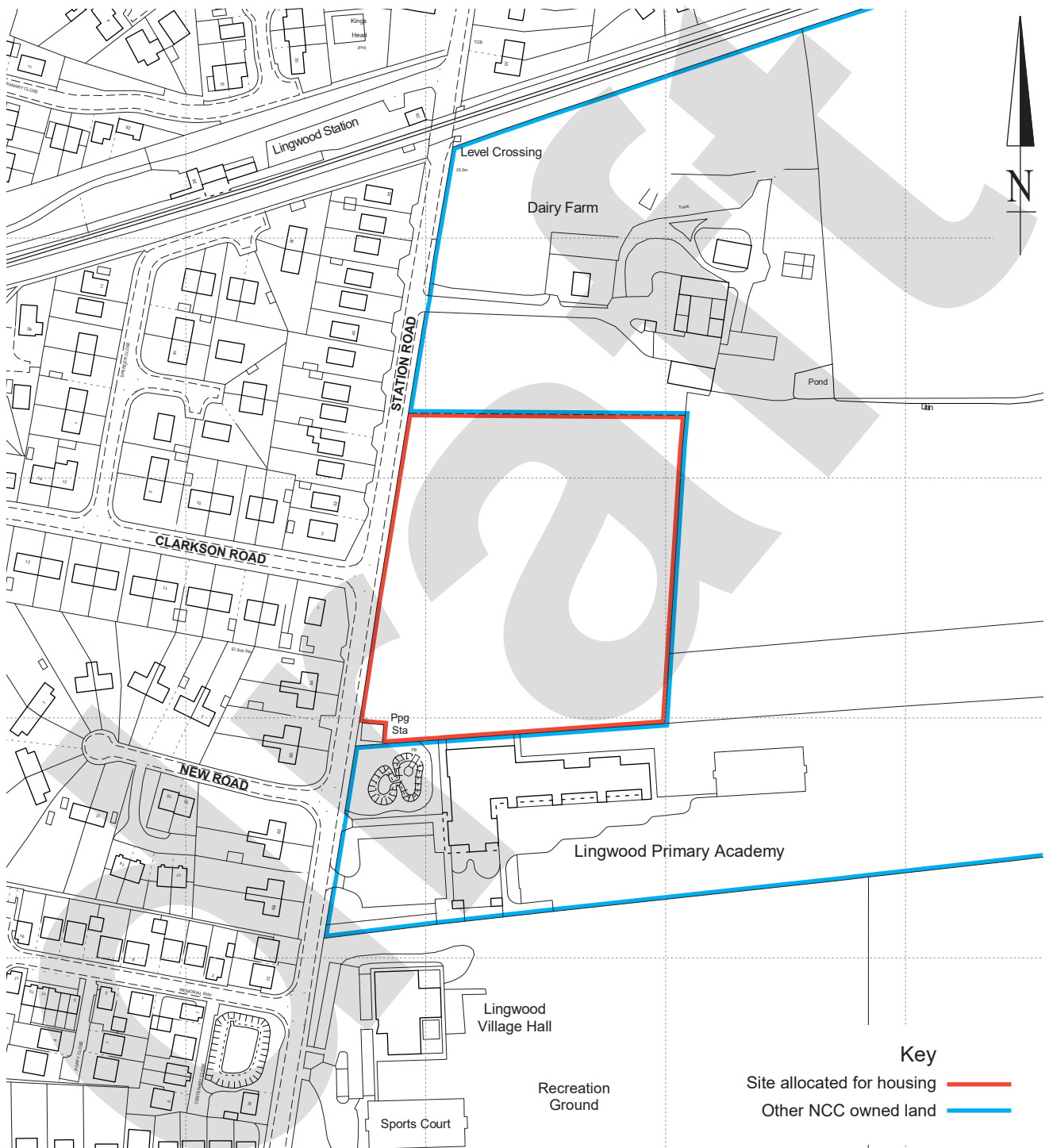

© Crown copyright and database rights 2020 Ordnance Survey 100019340

Key
 Site allocated for housing ————
 Other NCC owned land ————

LINGWOOD - Land east of Station Road
GNLP Reg 18 Consultation - Site Submission
Site Plan (Site Allocation for Housing)

NPS Property Consultants Ltd,
 Nautilus House,
 10 Central Avenue,
 St Andrews Business Park,
 Norwich, NR7 0HR

Scale 1: 2500 at A4

Date MARCH 2020

Plan No. **NCC-1345A**

This map is taken from
 Ordnance Survey digital
 data.
 National grid reference:
 TG. 3644 0826



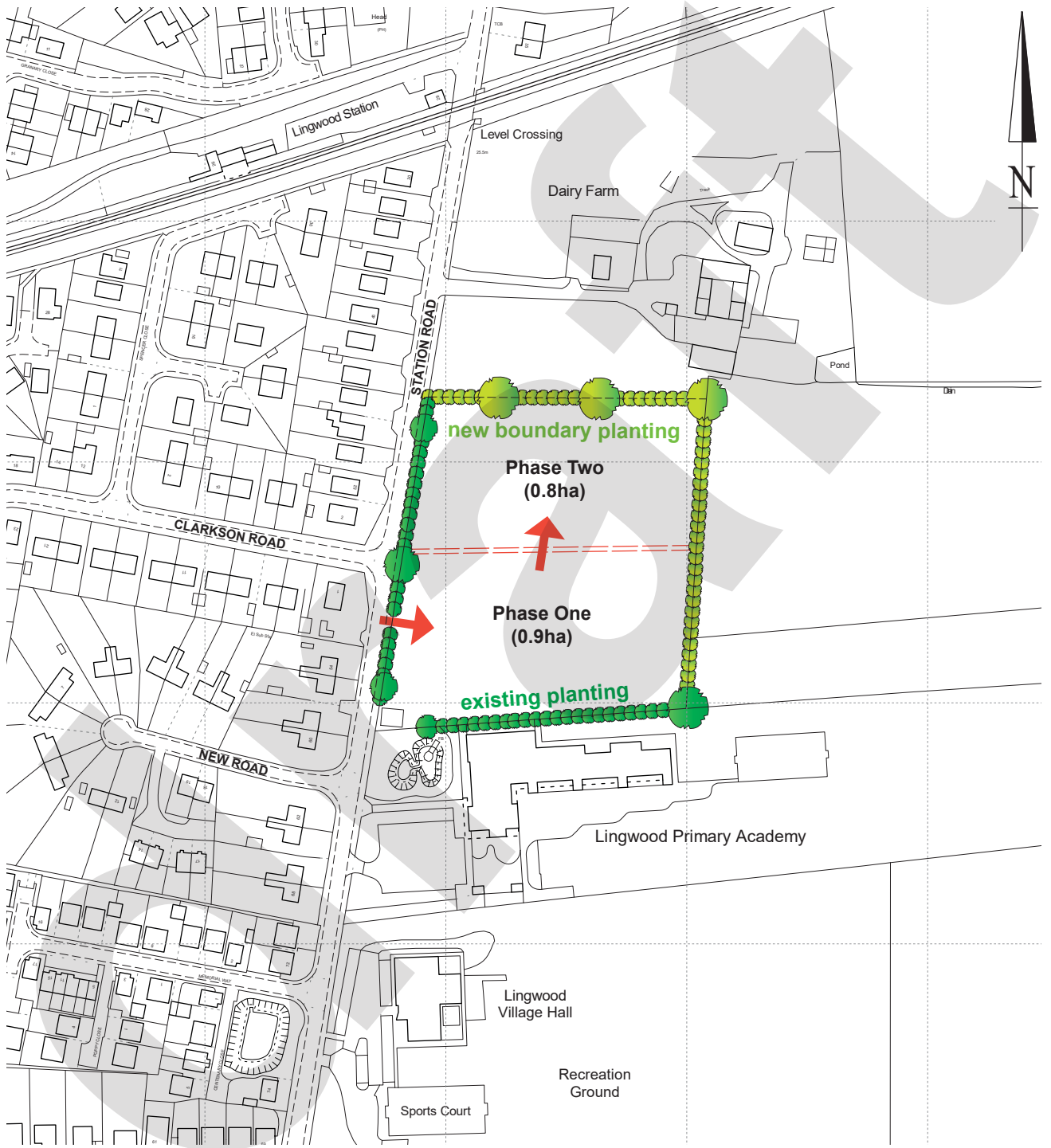

© Crown copyright and database rights 2020 Ordnance Survey 100019340

LINGWOOD - Land east of Station Road
GMLP Reg 18 Consultation - Site Submission
Site Plan (Site Allocation for Housing)

NPS Property Consultants Ltd,
Nautilus House,
10 Central Avenue,
St Andrews Business Park,
Norwich, NR7 0HR

Scale 1: 2500 at A4

Date MARCH 2020

Plan No. **NCC-1345B**

This map is taken from
Ordnance Survey digital
data.
National grid reference:
TG. 3644 0826

