

© Crown copyright and database rights 2017 Ordnance Survey 100019340

**Greater Norwich Local Plan**  
**Poringland**

**Legend**  
 Parishes Boundary

Date created:  
 31-03-2017

1:25,116

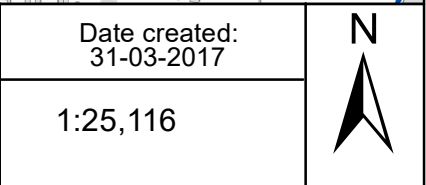

This map was made by the Norfolk County Council Information Exploitation Team gis@norfolk.gov.uk

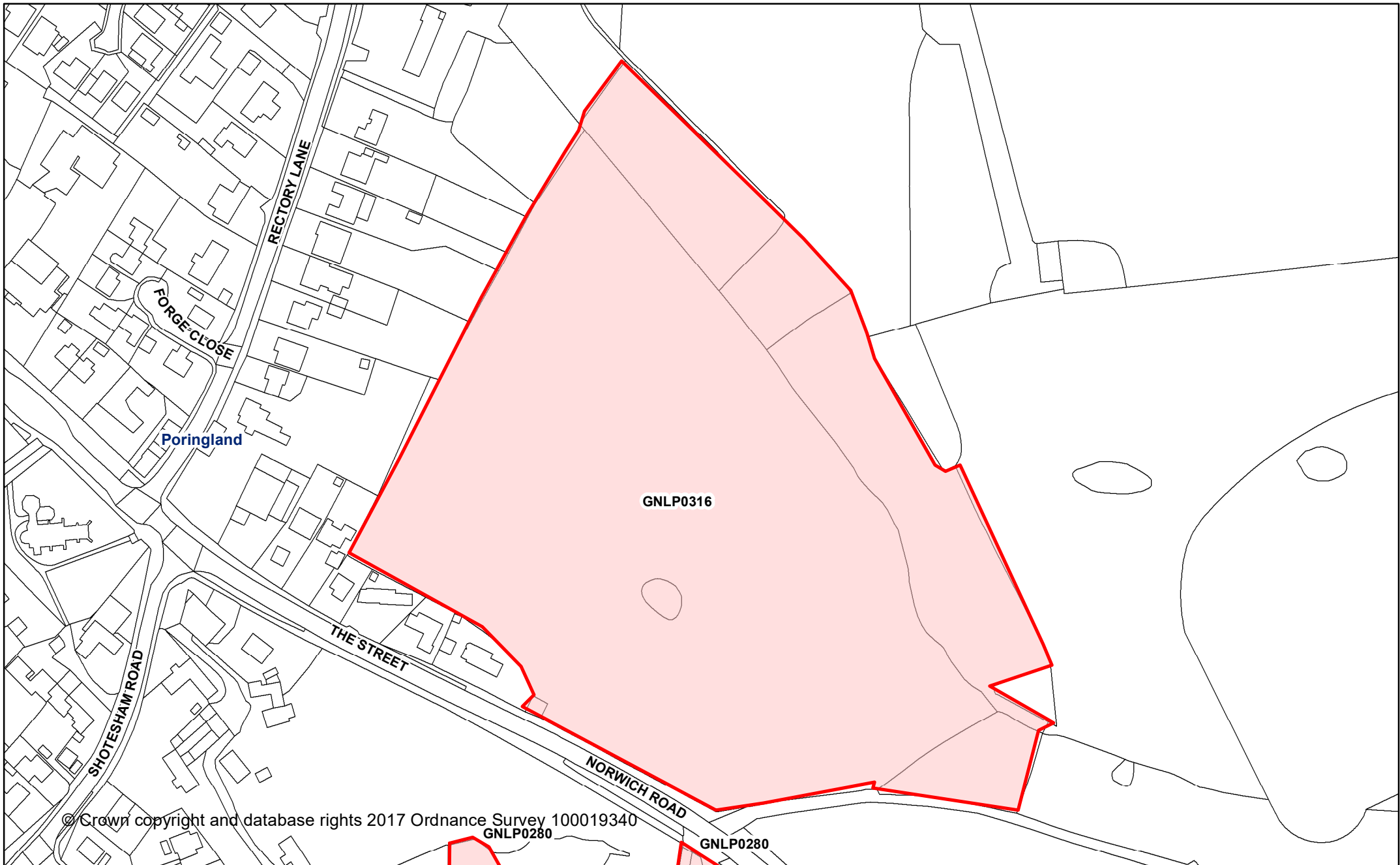

© Crown copyright and database rights 2017 Ordnance Survey 100019340

**Greater Norwich Local Plan**

**Poringland  
GNLP0316  
Land off Bungay Road**

Date created:  
31-03-2017

**Legend** 1:2,000

 Parish Boundary



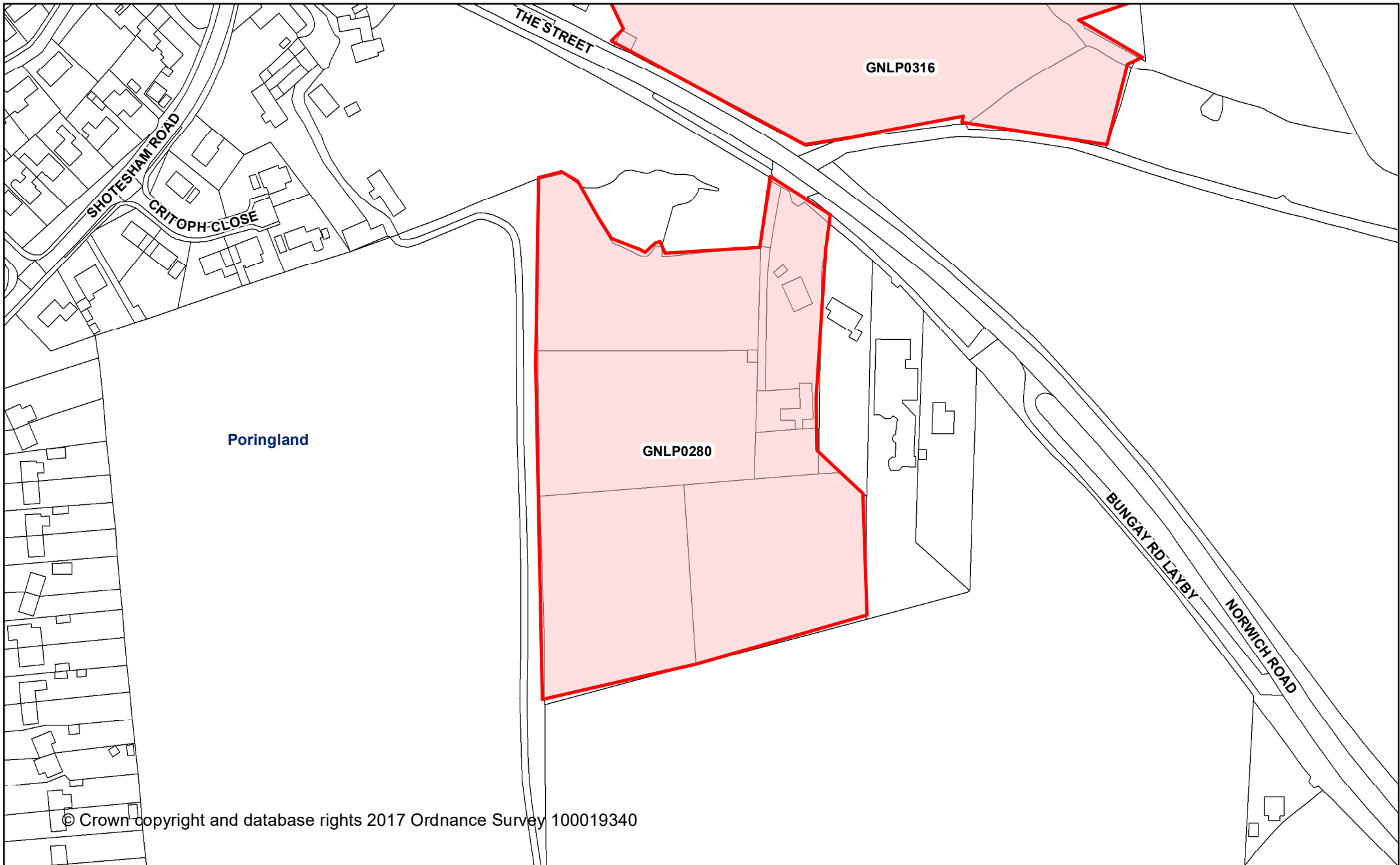

© Crown copyright and database rights 2017 Ordnance Survey 100019340

**Greater Norwich Local Plan**

**Poringland**  
**GNLP0280**  
**Cherry Trees, Bungay Road**

Date created:  
31-03-2017

**Legend** 1:2,000

 Parish Boundary



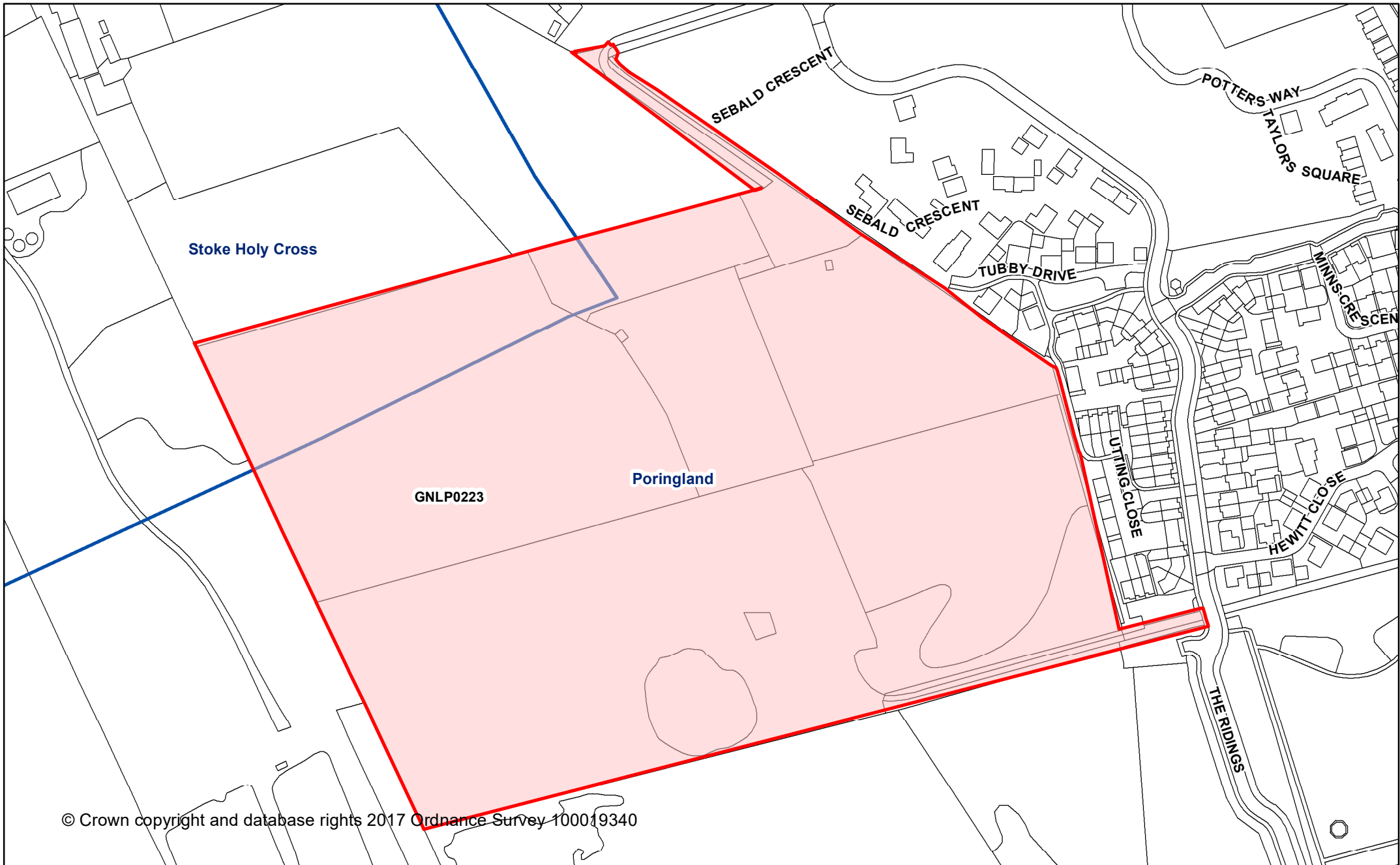

**Greater Norwich Local Plan**

This map was made by the Norfolk County Council Information Exploitation Team gis@norfolk.gov.uk

**Poringland  
GNLP0223**

**Land north of Heath Loke and west of The Street**

Date created:  
31-03-2017

**Legend** 1:2,384

 Parish Boundary



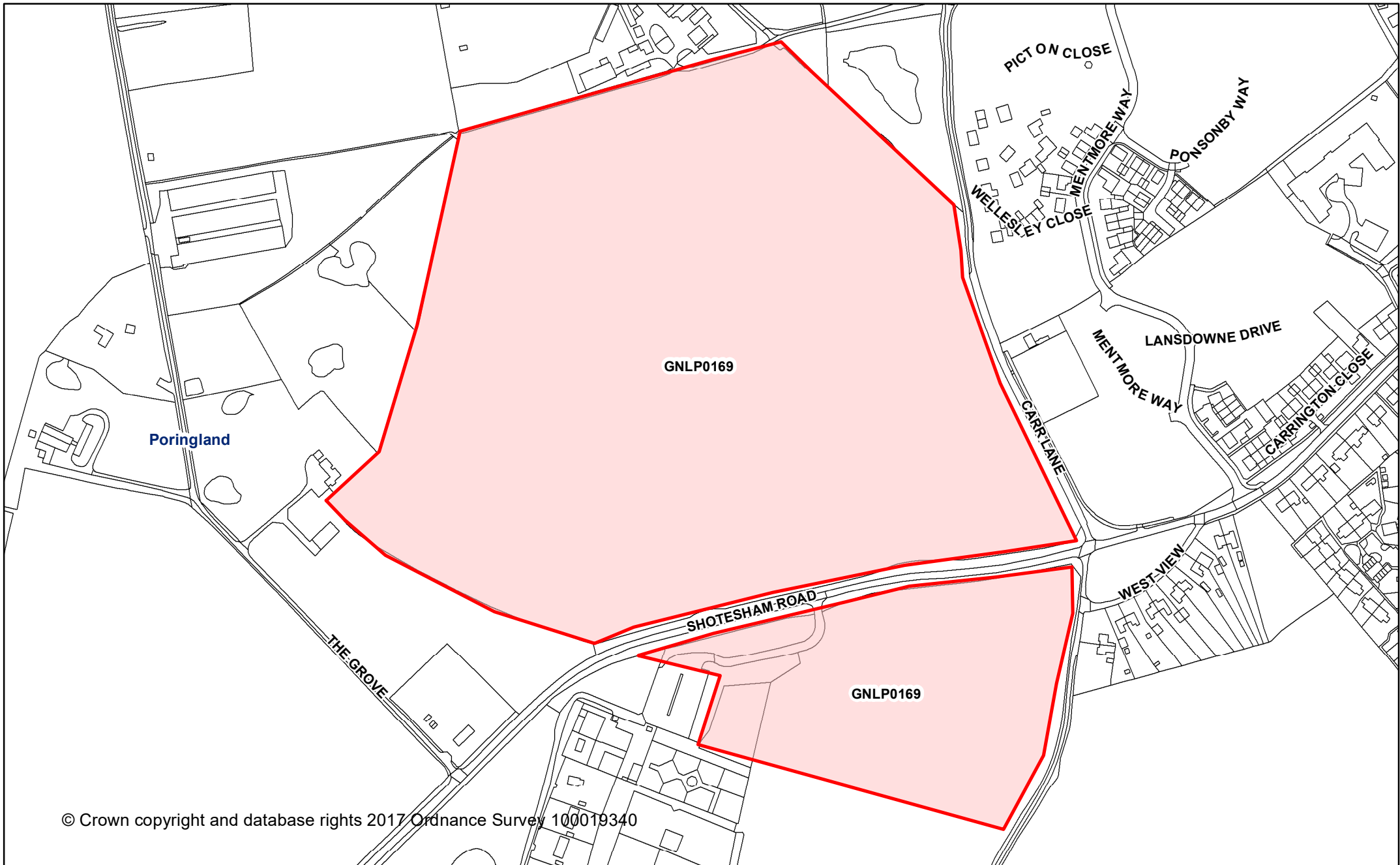

© Crown copyright and database rights 2017 Ordnance Survey 100019340

**Greater Norwich Local Plan**

Poringland  
GNLP0169  
Land off Shotesham Road

Date created:  
31-03-2017

**Legend** 1:3,526  
 Parish Boundary



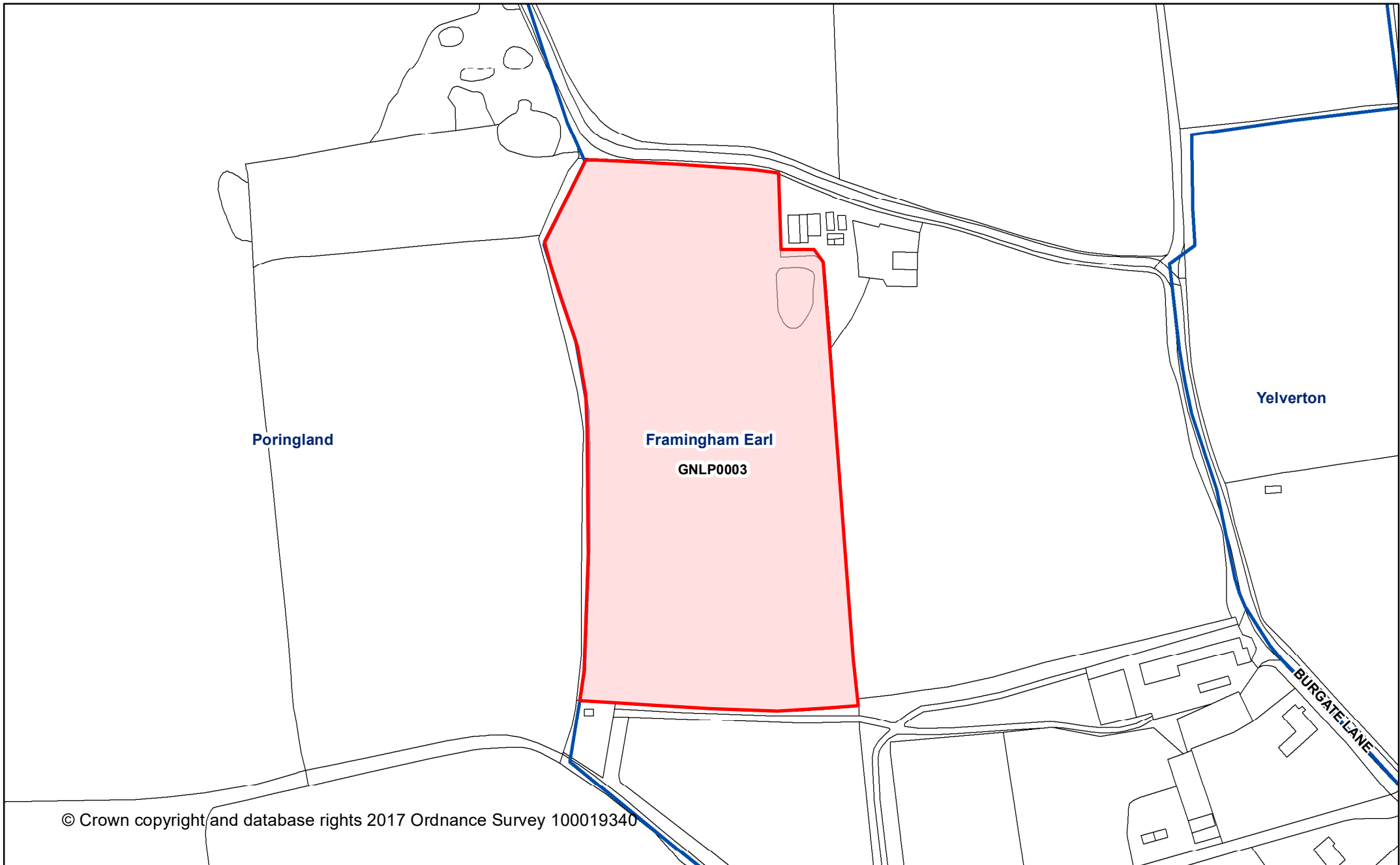

**Greater Norwich Local Plan**

Poringland  
GNLP0003

Land adjacent (west of) Burgate Lane

Date created:  
31-03-2017

**Legend** 1:2,000

 Parish Boundary

