

© Crown copyright and database rights 2017 Ordnance Survey 100019340

Greater Norwich Local Plan

Kirby Cane

Legend

 ParishesBoundary

Date created:
31-03-2017

1:20,440



This map was made by the Norfolk County Council Information Exploitation Team gis@norfolk.gov.uk

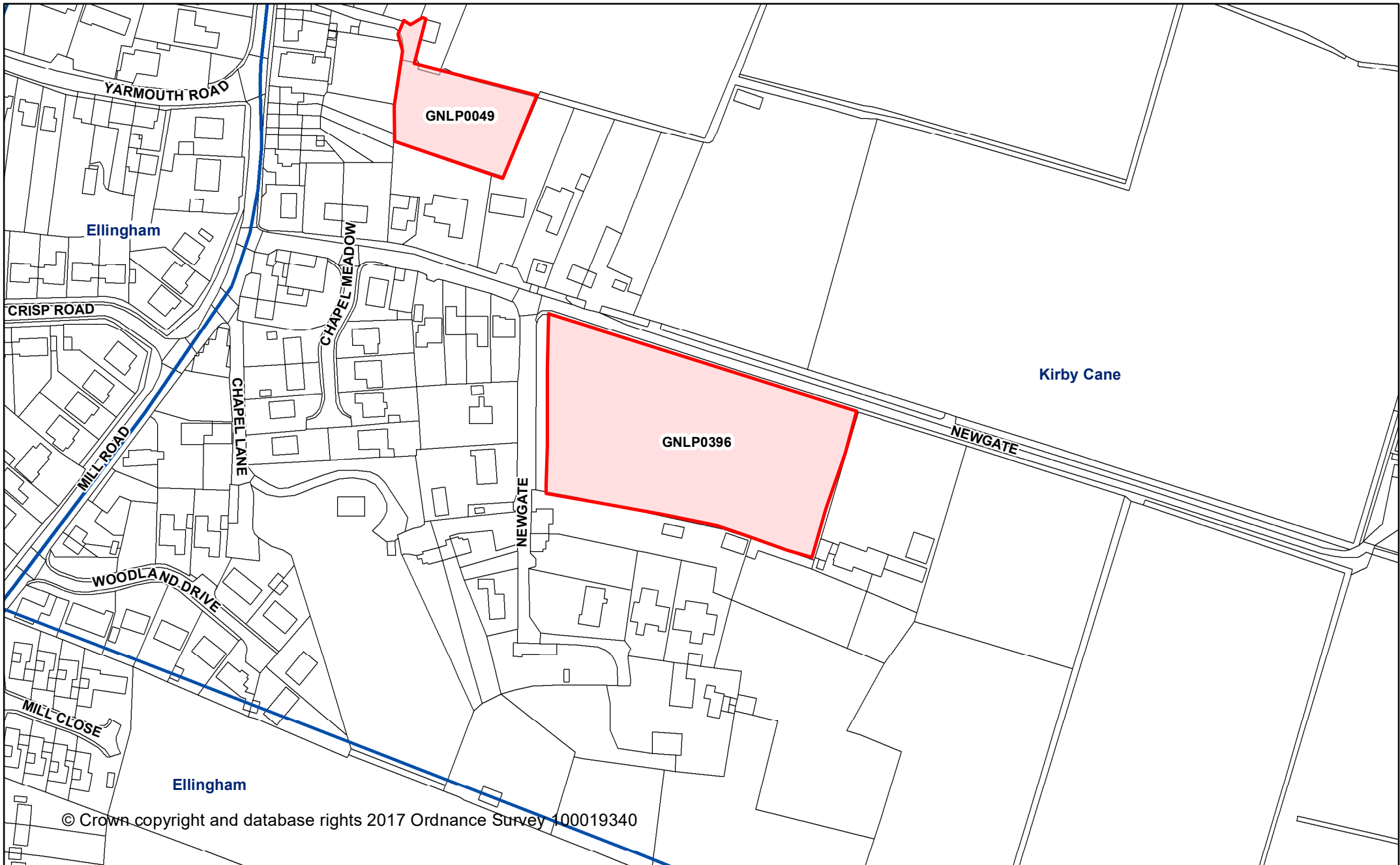

© Crown copyright and database rights 2017 Ordnance Survey 100019340

Greater Norwich Local Plan

Kirby Cane
GNLP0396
South of New Gate Lane

Date created:
31-03-2017

Legend 1:2,000

 Parish Boundary



This map was made by the Norfolk County Council Information Exploitation Team gis@norfolk.gov.uk

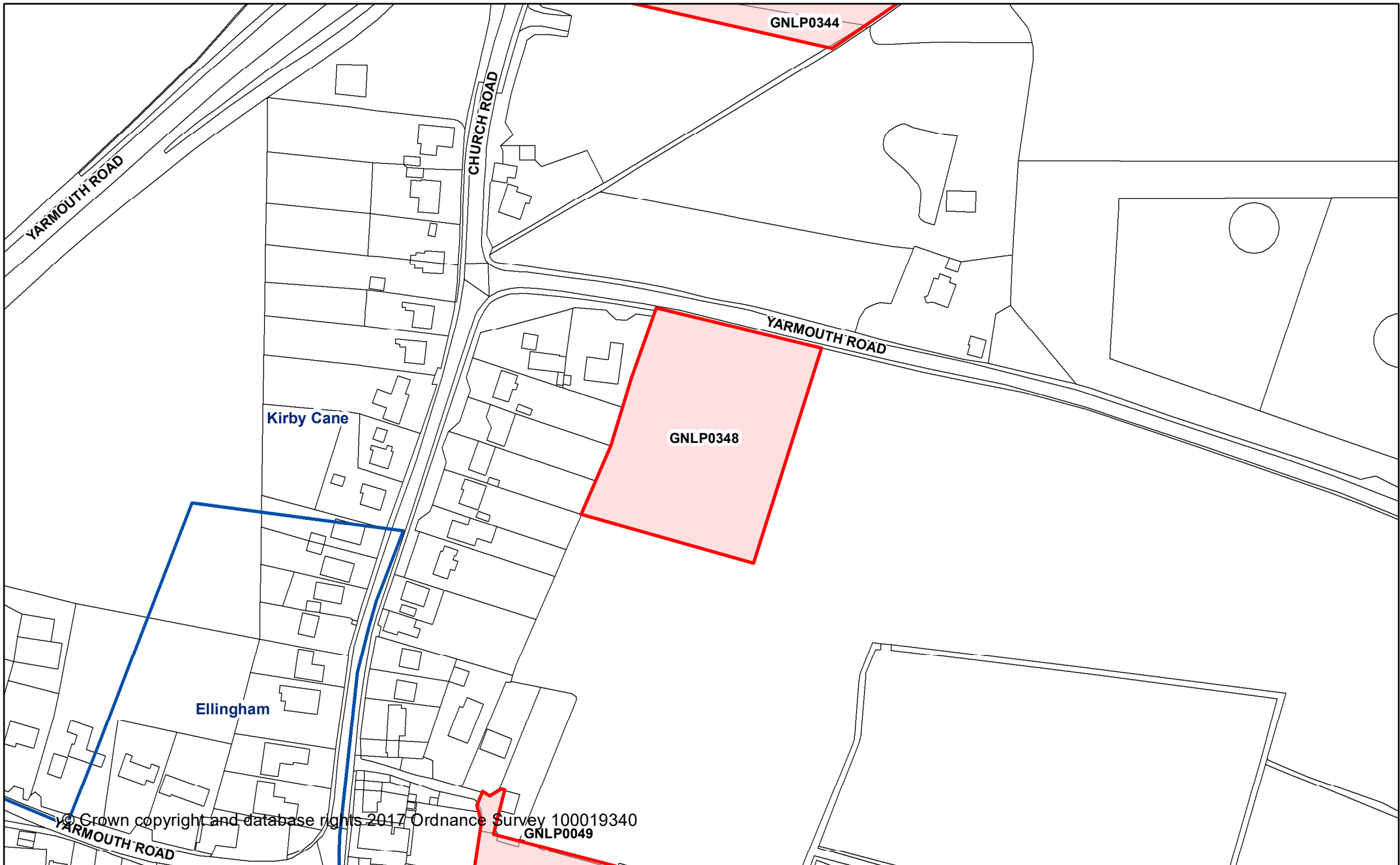

© Crown copyright and database rights 2017 Ordnance Survey 100019340

Greater Norwich Local Plan

This map was made by the Norfolk County Council Information Exploitation Team gis@norfolk.gov.uk

Kirby Cane
GNLP0348
 Land south of Old Yarmouth Road

Date created:
 31-03-2017

Legend 1:2,000

 Parish Boundary



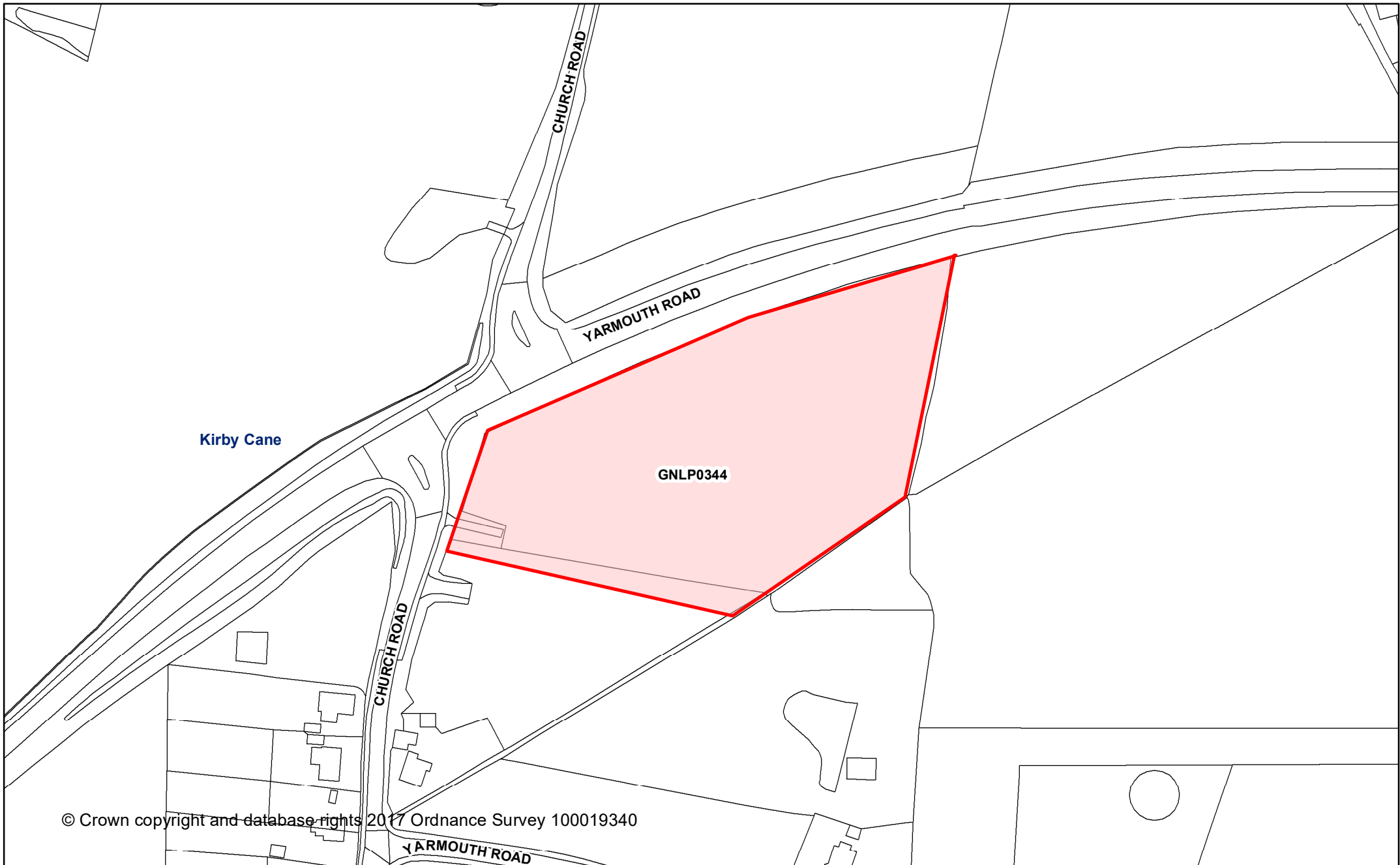

© Crown copyright and database rights 2017 Ordnance Survey 100019340

Greater Norwich Local Plan

**Kirby Cane
GNL P0344**

Land to the east of Church Row

Date created:
31-03-2017

Legend 1:2,000

 Parish Boundary



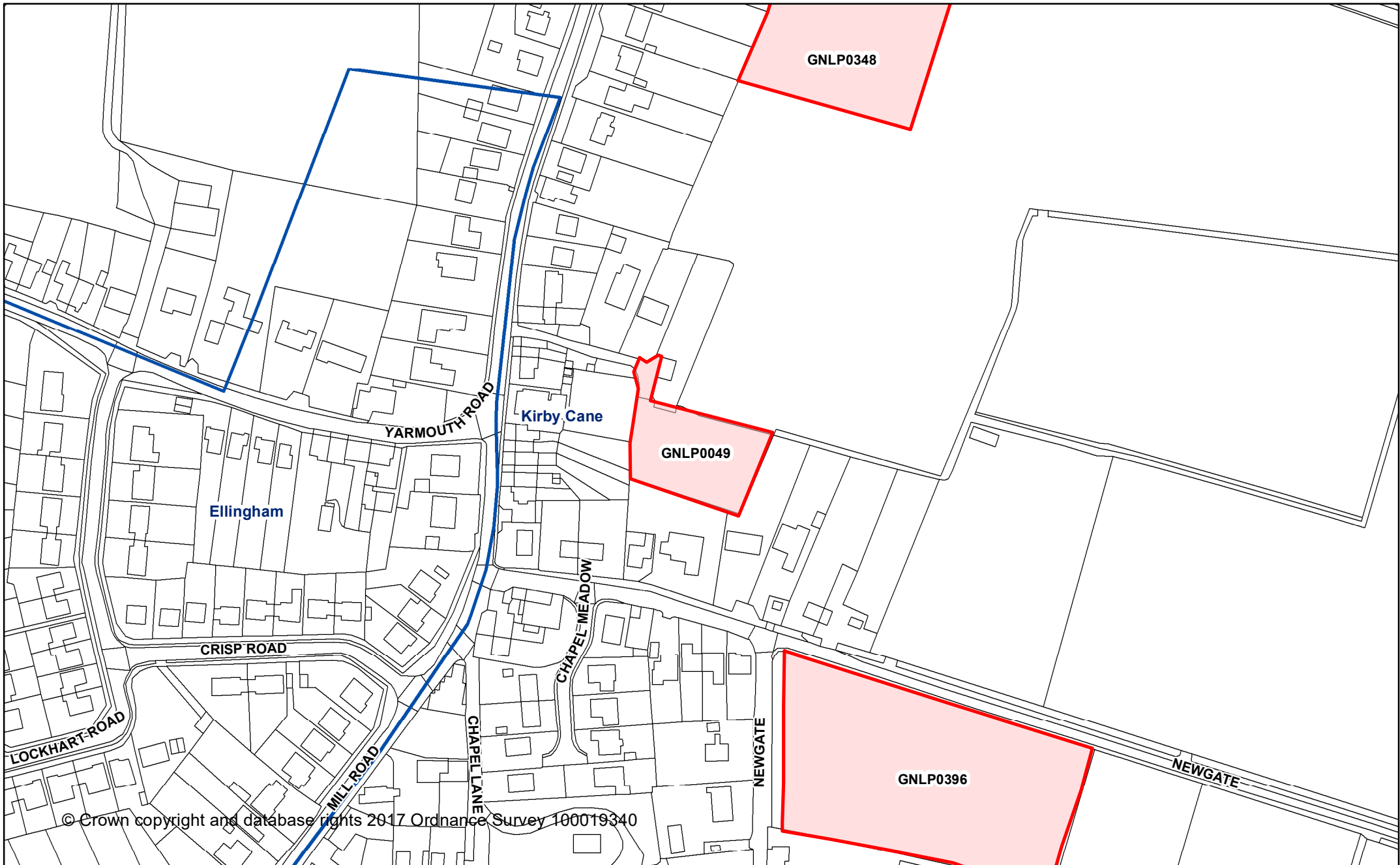

© Crown copyright and database rights 2017 Ordnance Survey 100019340

Greater Norwich Local Plan

Kirby Cane
GNLP0049
 Site at Old Post Office Lane

Date created:
 31-03-2017

Legend 1:2,000

 Parish Boundary

