

© Crown copyright and database rights 2017 Ordnance Survey 100019340

Greater Norwich Local Plan
 Hetherset

Legend
 [Blue outline] ParishesBoundary

Date created:
 31-03-2017
 1:24,582

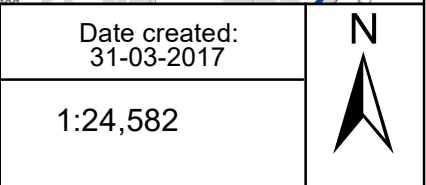

This map was made by the Norfolk County Council Information Exploitation Team gis@norfolk.gov.uk

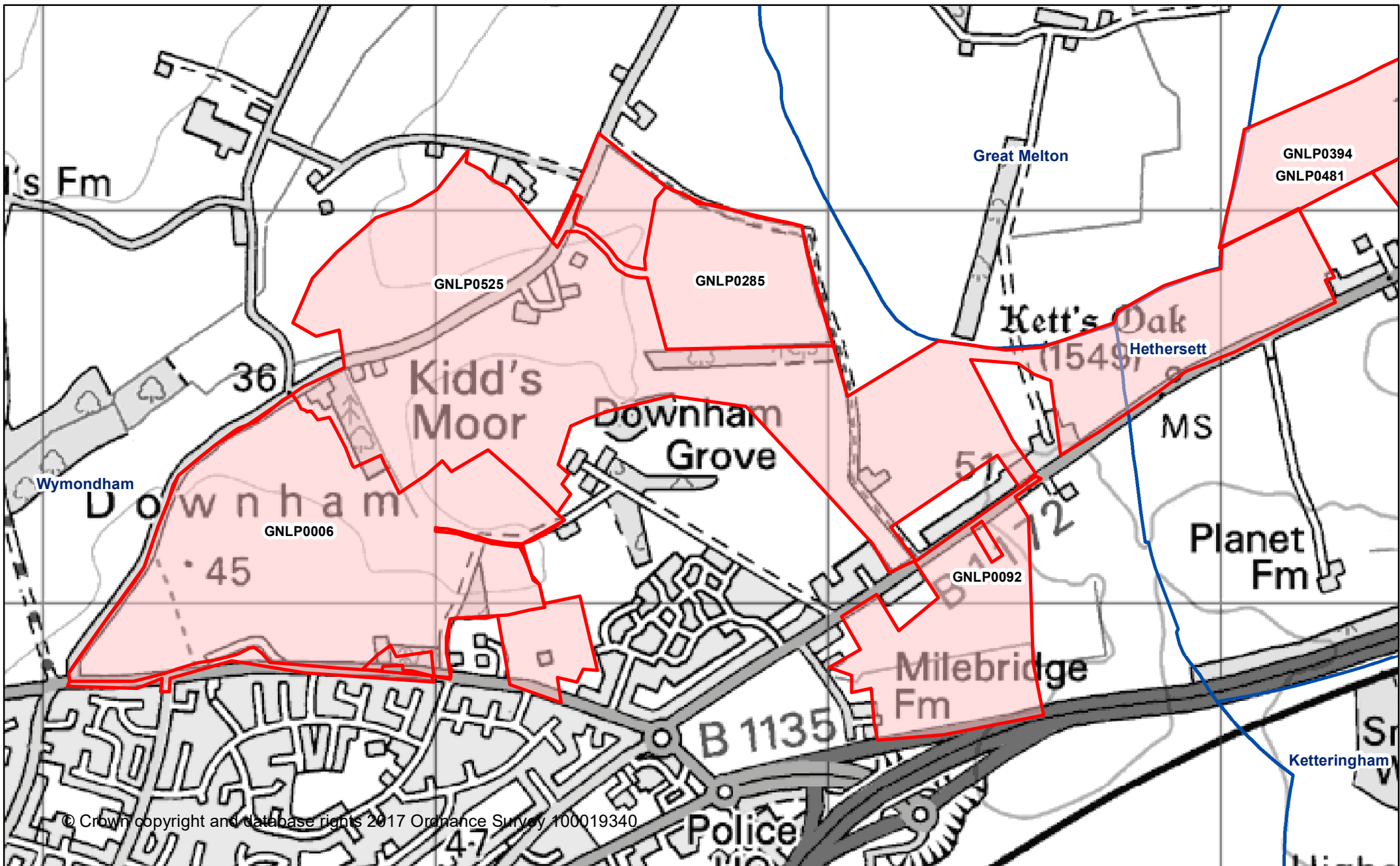

© Crown copyright and database rights 2017 Ordnance Survey 100019340

Greater Norwich Local Plan

Hethersett
 GNLP0525
 North east Wymondham

Date created:
 31-03-2017

Legend 1:12,560

 Parish Boundary



This map was made by the Norfolk County Council Information Exploitation Team gis@norfolk.gov.uk

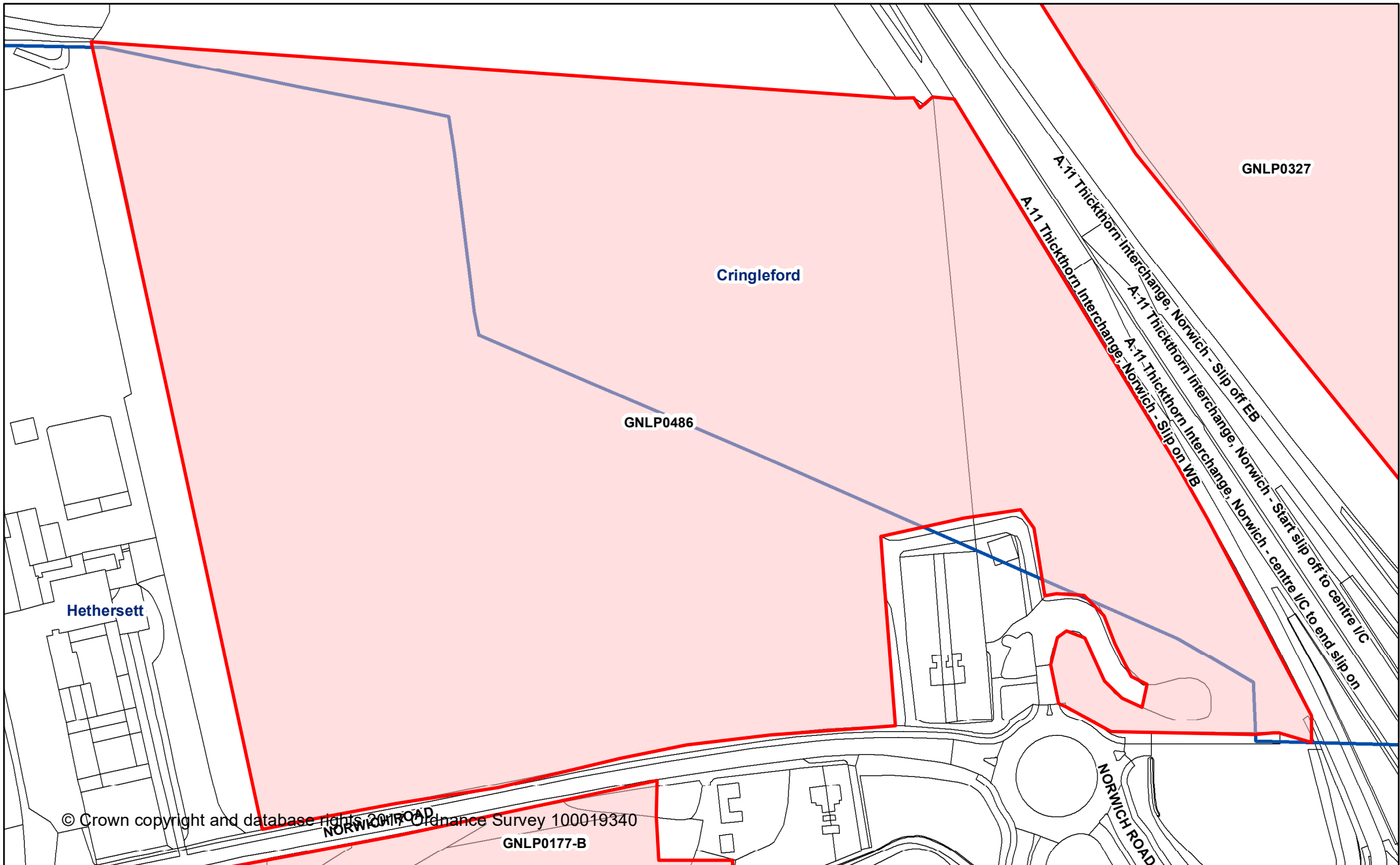

Greater Norwich Local Plan

This map was made by the Norfolk County Council Information Exploitation Team gis@norfolk.gov.uk

Hethersett
GNLP0486
Land north of Norwich Road

Date created:
 31-03-2017

Legend 1:2,402

 Parish Boundary





Greater Norwich Local Plan

**Hethersett
GNLP0481**

Land east of New Road. Hethersett.

Date created:
31-03-2017

Legend 1:2,000

 Parish Boundary



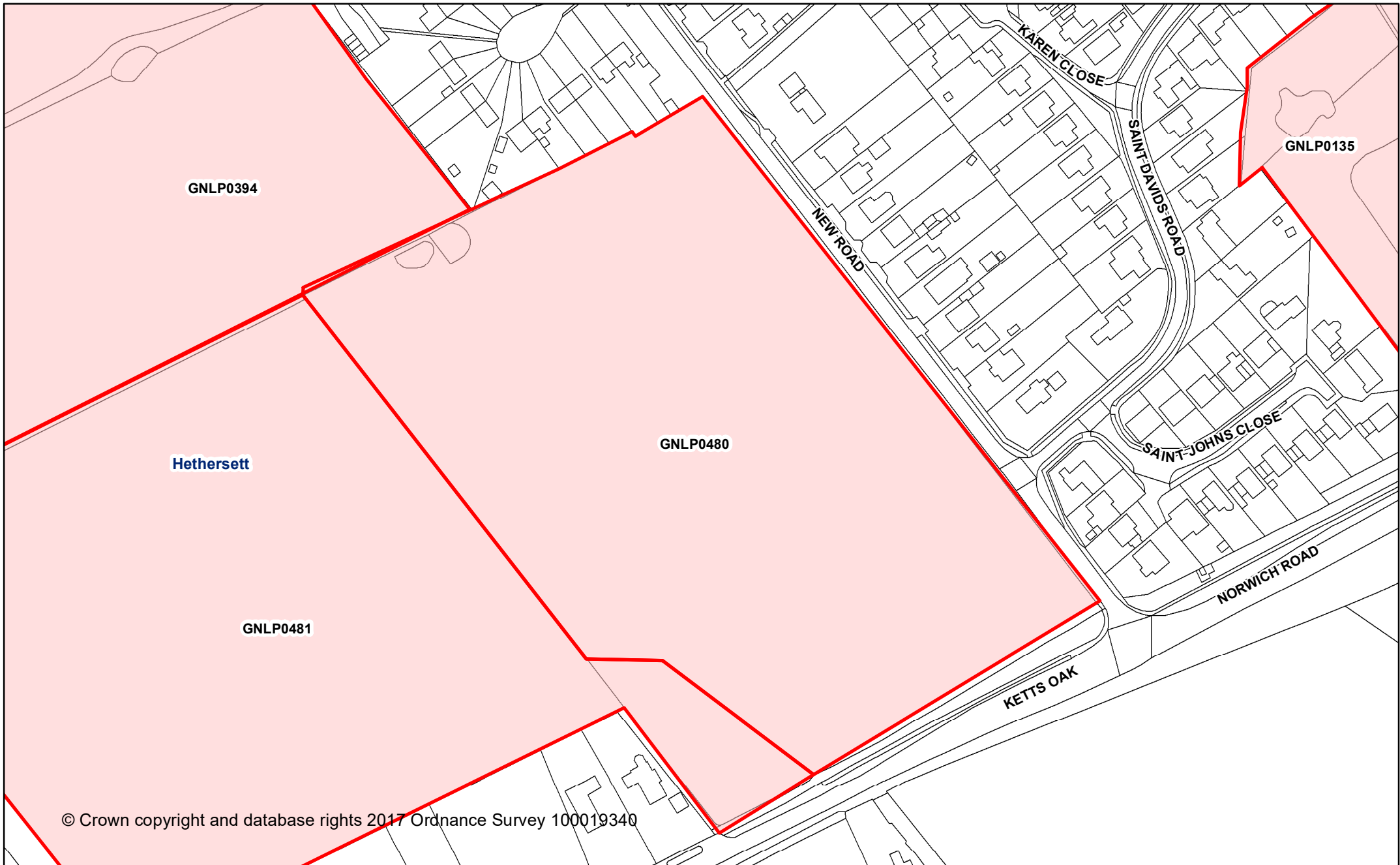

Greater Norwich Local Plan

**Hethersett
GNLP0480**

Land east of New Road. Hethersett

Date created:
31-03-2017

Legend 1:2,000

 Parish Boundary



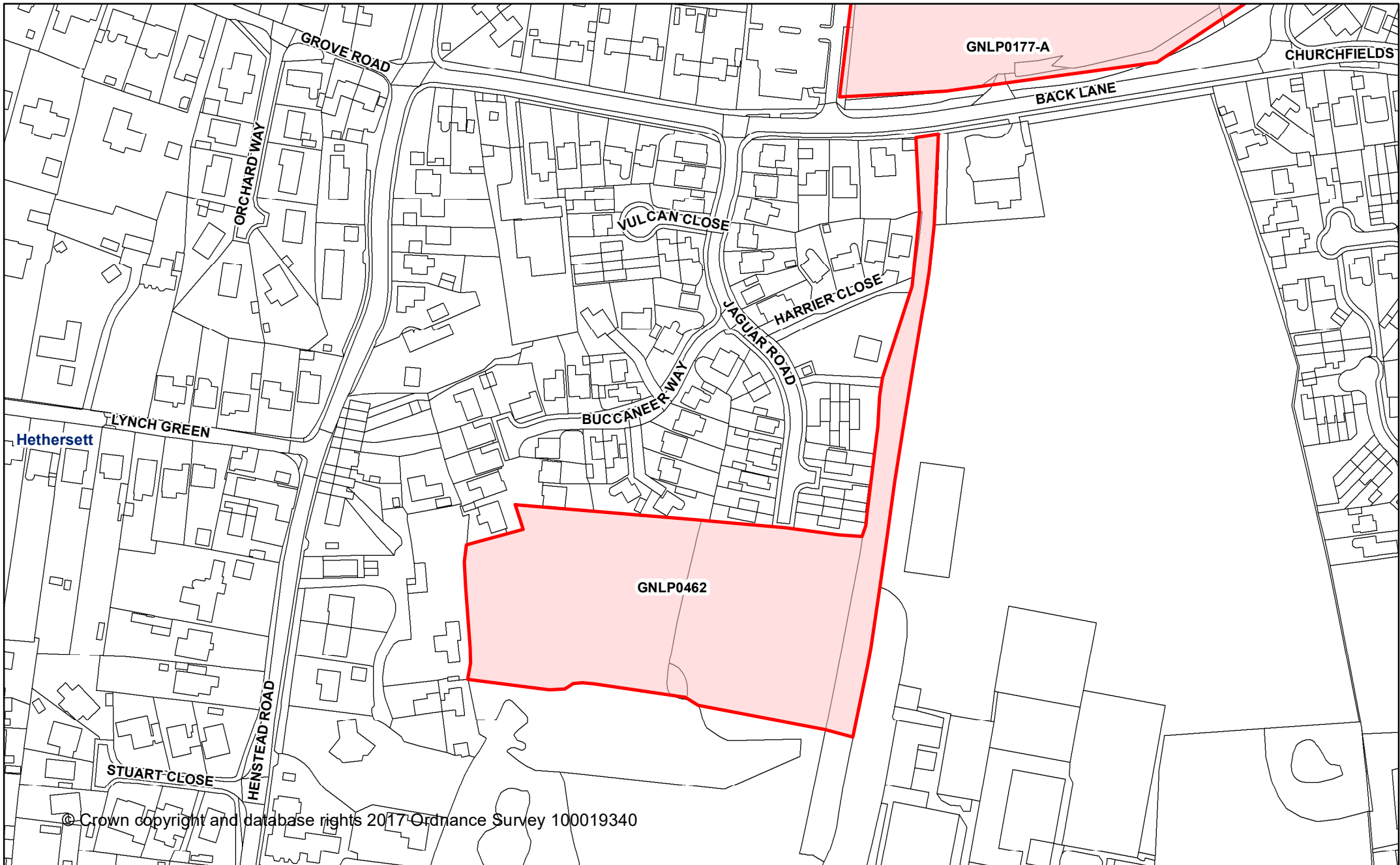

© Crown copyright and database rights 2017 Ordnance Survey 100019340

Greater Norwich Local Plan

Hethersett
GNLP0462
Land off Jaguar Road

Date created:
 31-03-2017

Legend 1:2,000

 Parish Boundary



This map was made by the Norfolk County Council Information Exploitation Team gis@norfolk.gov.uk

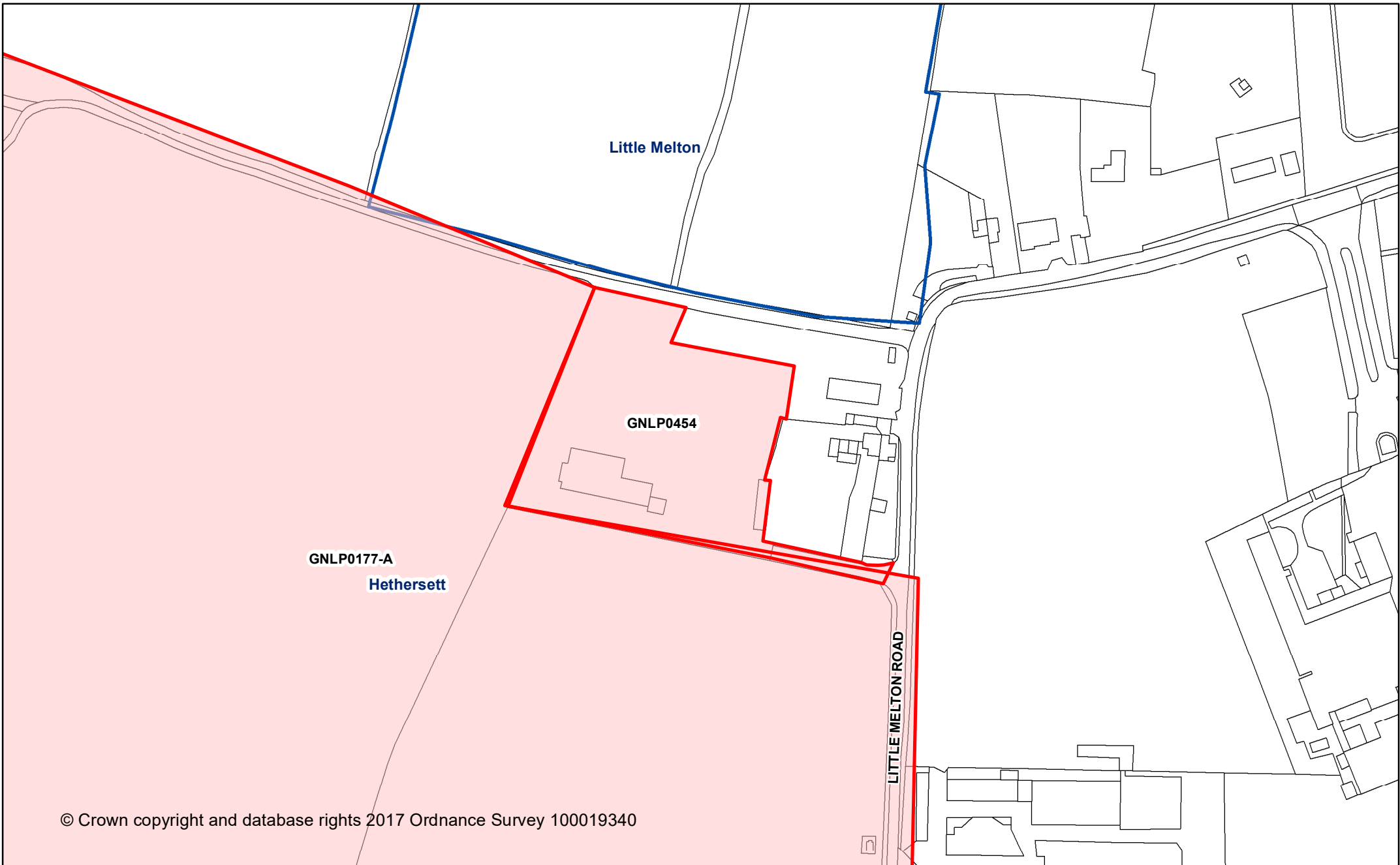

© Crown copyright and database rights 2017 Ordnance Survey 100019340

Greater Norwich Local Plan

**Hethersett
GNLP0454**

Beckhithe Site. Little Melton Road.

Date created:
31-03-2017

Legend

1:2,000

 Parish Boundary



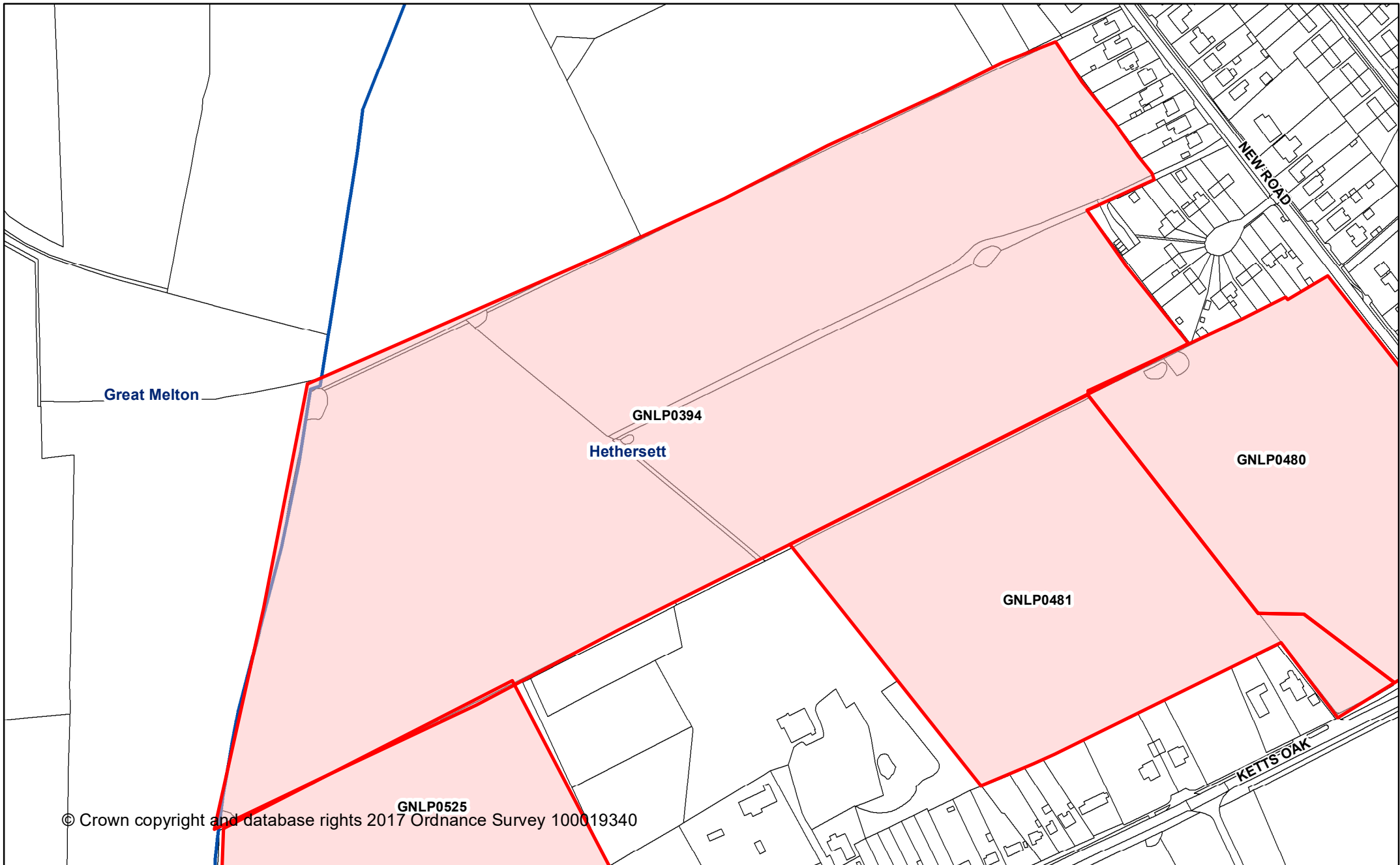

© Crown copyright and database rights 2017 Ordnance Survey 100019340

Greater Norwich Local Plan

Hethersett
GNLP0394
New Road

Date created:
 31-03-2017

Legend 1:3,333

 Parish Boundary



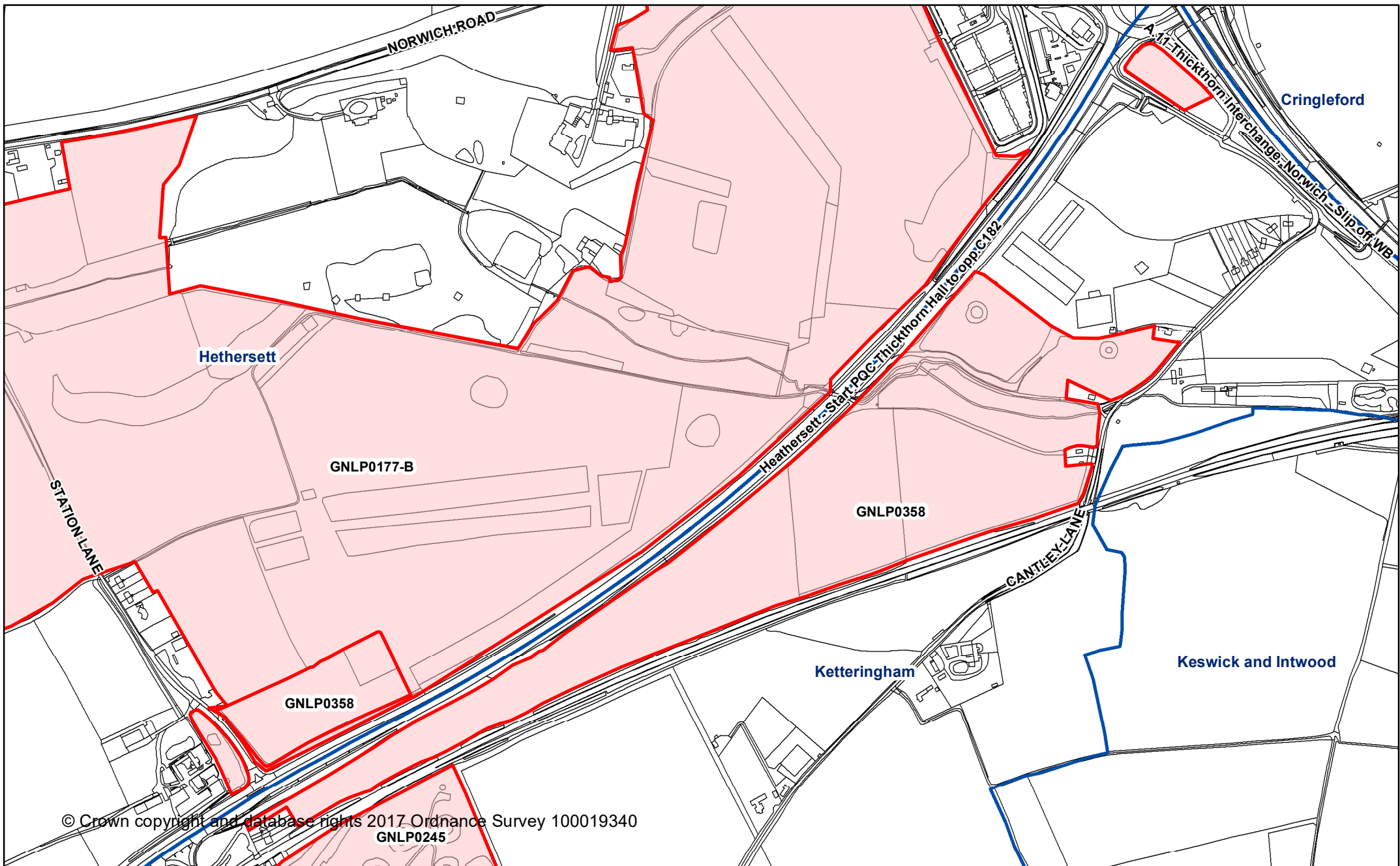

© Crown copyright and database rights 2017 Ordnance Survey 100019340
GNLP0245

Greater Norwich Local Plan

Hethersett
GNLP0358
Land around Thickthorn Roundabout. Either side A11

Date created:
31-03-2017

Legend 1:7,591

Parish Boundary



This map was made by the Norfolk County Council Information Exploitation Team gis@norfolk.gov.uk

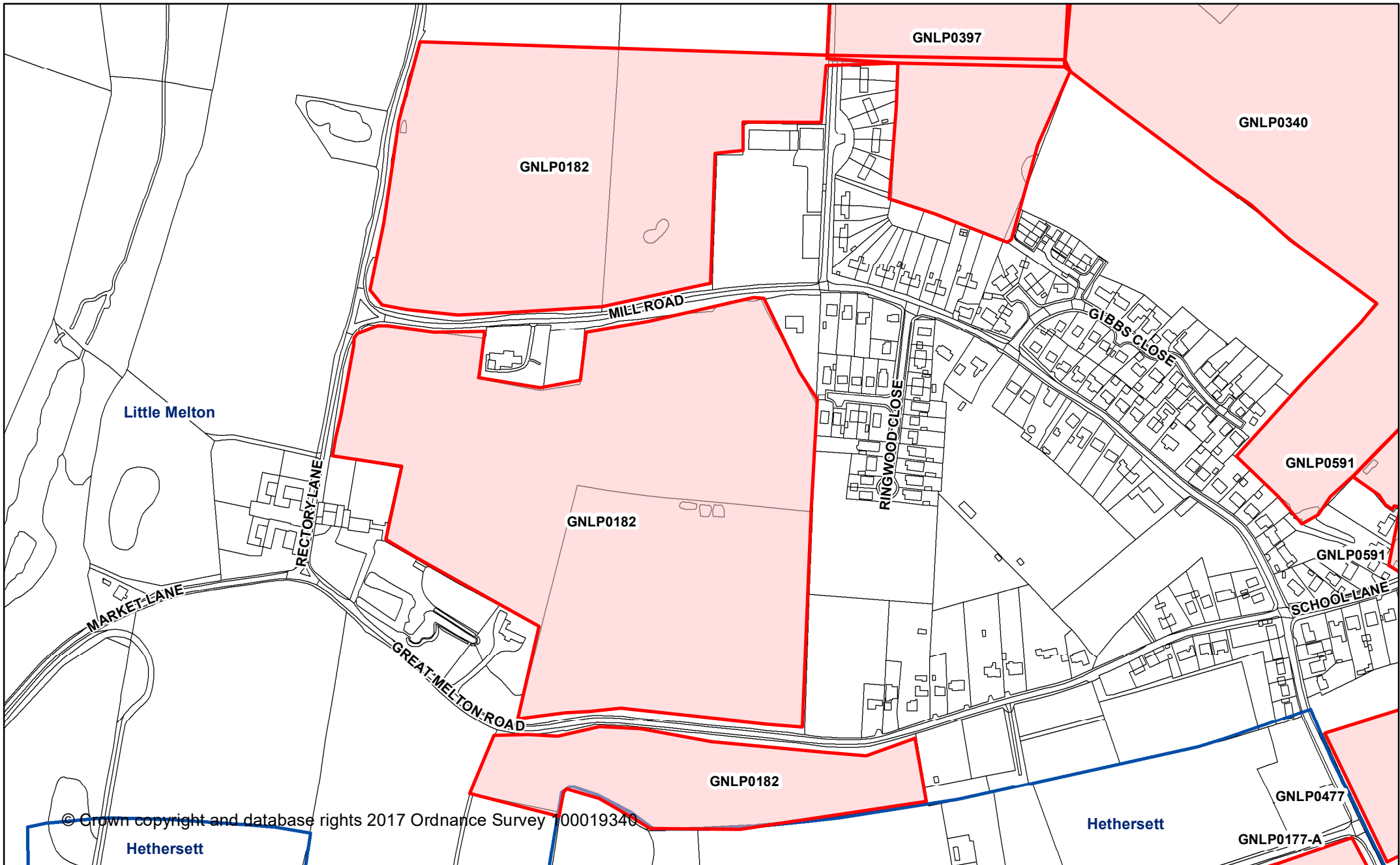

© Crown copyright and database rights 2017 Ordnance Survey 100019340

Greater Norwich Local Plan

Hethersett
GNLP0182
 Land to the north and south of Mill Road

Date created:
 31-03-2017

Legend 1:4,220

Parish Boundary



This map was made by the Norfolk County Council Information Exploitation Team gis@norfolk.gov.uk

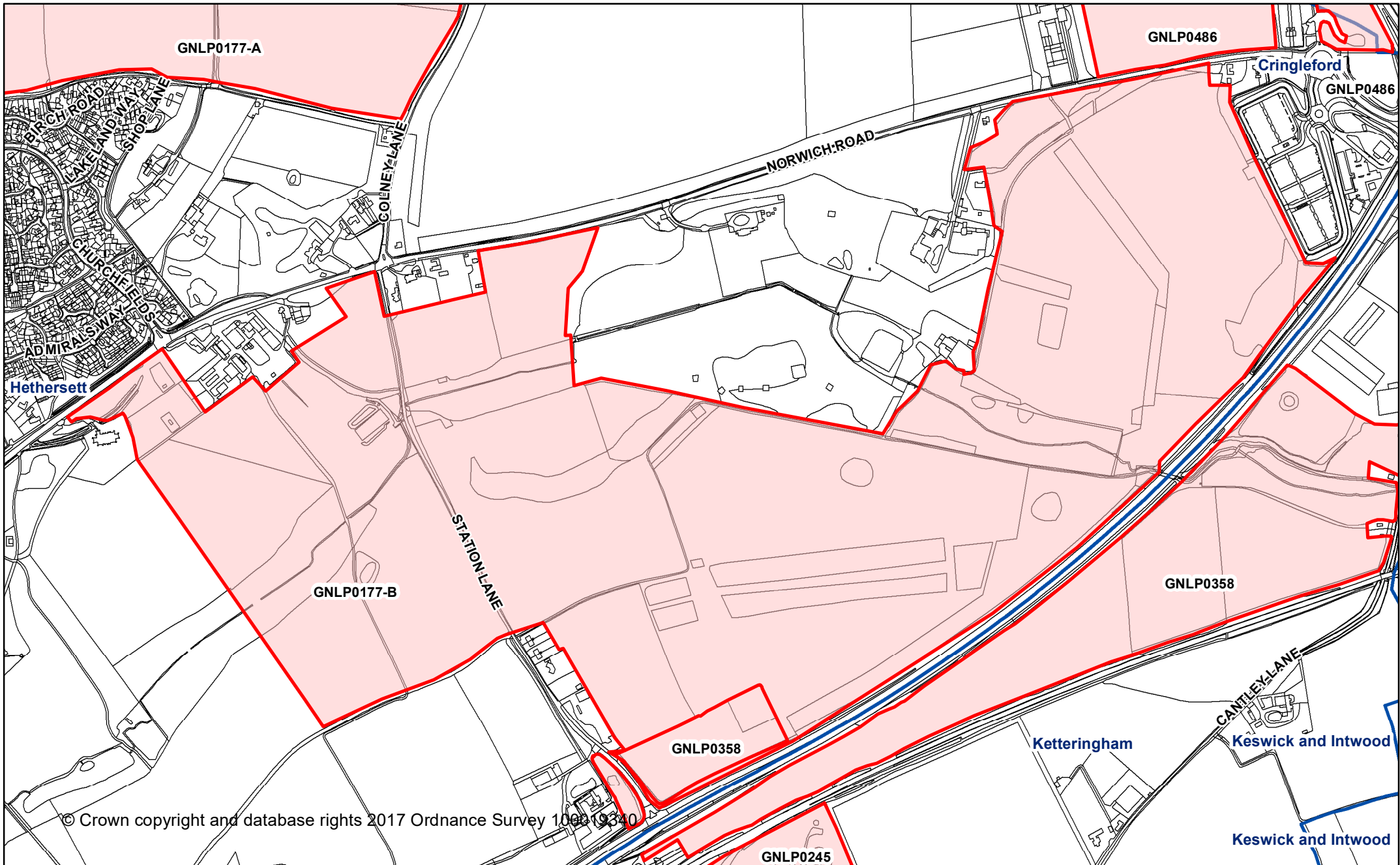

Greater Norwich Local Plan

This map was made by the Norfolk County Council Information Exploitation Team gis@norfolk.gov.uk

Hethersett
GNLP0177-B
 Land south east and west of Hethersett

Date created:
 31-03-2017

Legend 1:8,569

 Parish Boundary



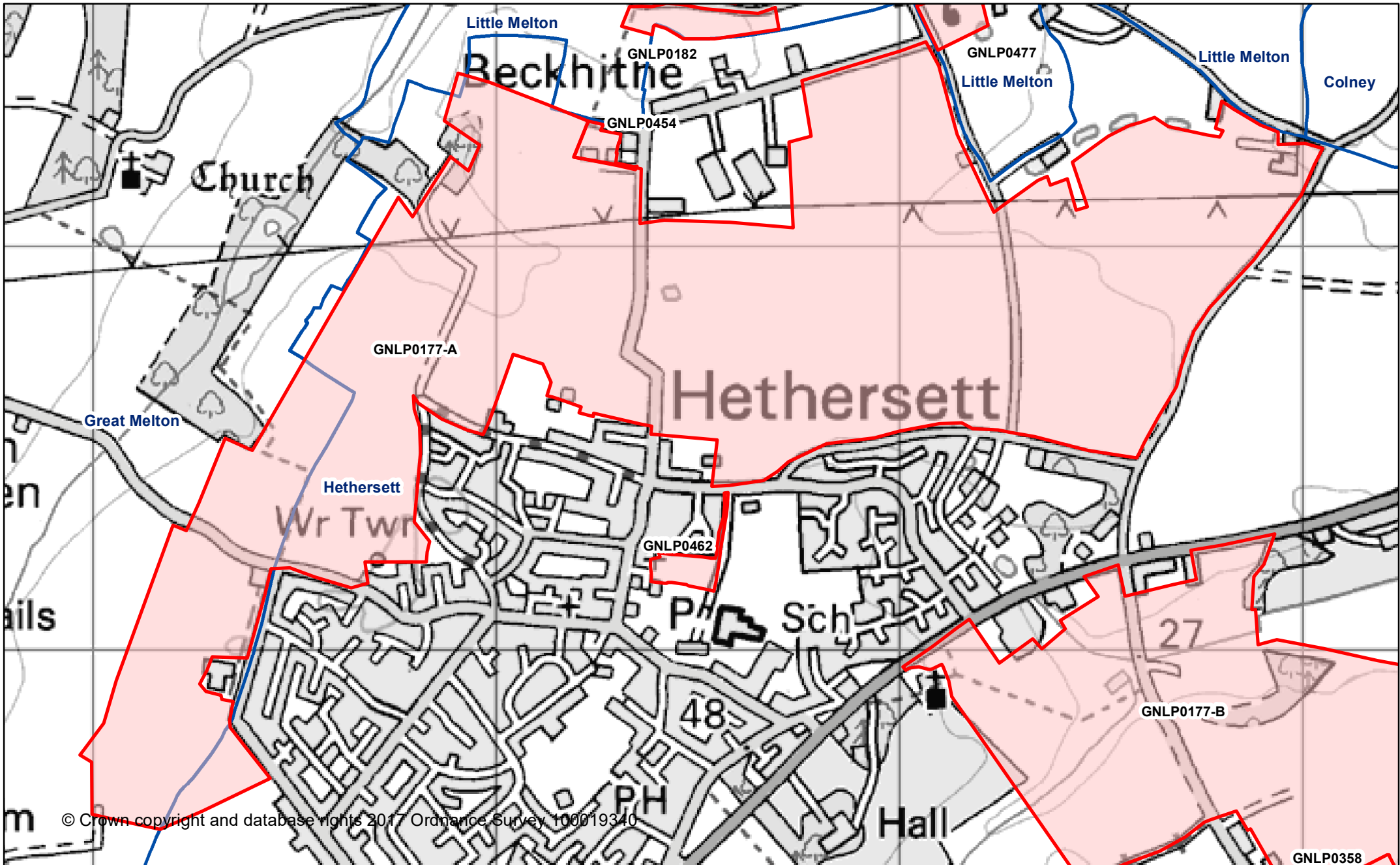

© Crown copyright and database rights 2017 Ordnance Survey 100019340

Greater Norwich Local Plan

This map was made by the Norfolk County Council Information Exploitation Team gis@norfolk.gov.uk

Hethersett
GNLP0177-A
Land north and north east of Hethersett

Date created:
31-03-2017

Legend 1:12,223

 Parish Boundary



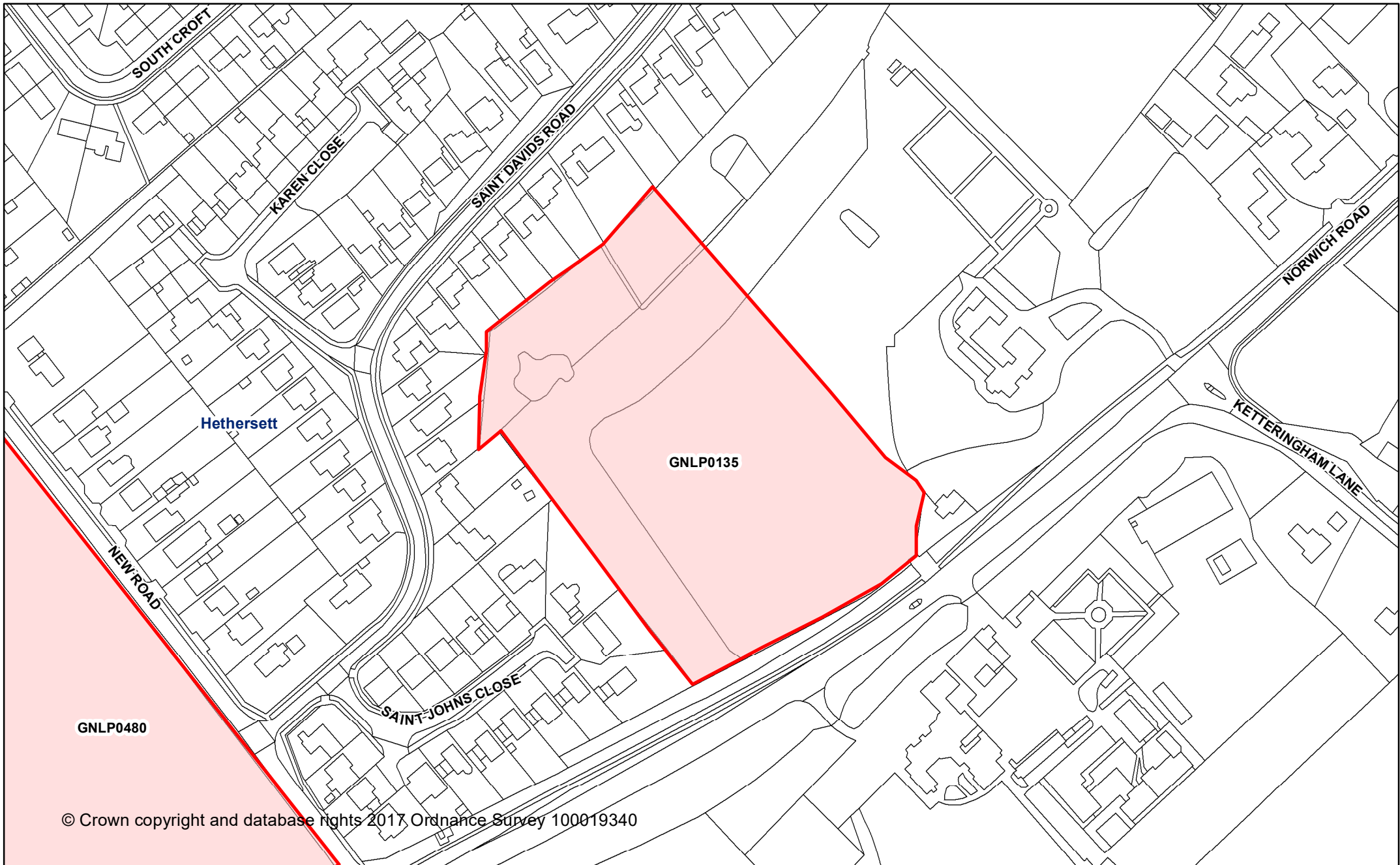

© Crown copyright and database rights 2017 Ordnance Survey 100019340

Greater Norwich Local Plan

Hethersett
GNLP0135
Wood Hall, Norwich Road

Date created:
31-03-2017

Legend 1:2,000

 Parish Boundary

